



AMERICAN SOUTHDOWN JOURNAL

FALL 2017 | VOLUME 19 | ISSUE 1



THE OFFICIAL PUBLICATION OF THE AMERICAN SOUTHDOWN BREEDERS' ASSOCIATION



CONNECTING GREAT SHEEP
WITH GREAT PEOPLE
FOR 15 YEARS

Celebrate

CELEBRATING OUR THREE NATIONAL CHAMPION EWES



CIRCLE J 2-EM2

Champion Ewe
ALL AMERICAN JUNIOR
SHOW

ASBA NATIONAL
JUNIOR SHOW



CIRCLE J 6-49A

"MONA LISA"
Champion Ewe

ALL AMERICAN JUNIOR SHOW
ASBA NATIONAL JUNIOR SHOW

Supreme Breeding Sheep
WI STATE FAIR
JUNIOR SHOW
NEYSS



CIRCLE J 3-MO

Champion Ewe
NAILE JR SHOW

MISSOURI STATE FAIR

Reserve Sr. Champion Ewe
ALL AMERICAN JUNIOR
SHOW
ASBA NATIONAL
JUNIOR SHOW

Thank You 2017 Customers!

COREY HAYES
RYAN BANE
CHAD KOHLMANN
HOPE BARKER
STEPHANIE/TRINITY/SAVANNAH YOUNG
CHELSEY NUTTLEMAN
JARED BRINKMAN
MEAGAN STEPHENS COURTNEY

*Watch for our
entries in the
Stars Sale
Louisville, KY*

2018 Daughters of Distinction Sale
APRIL 22 WWW.WILLOUGHBYSALES.COM

JOHN, AMY, JOHN JONES & GRETCHEN DIETZ

AMY (920) 253-5473

JOHN JR. (920) 348-3663

CIRCLEJSOUTHDOWNS@HUGHES.NET

WWW.CIRCLEJSOUTHDOWNS.COM

INSIDE THIS ISSUE

- 3** | **President's Message**
Scott Flanagan
- 4** | **ASBA Past Presidents**
ASBA
- 6** | **Letter from the Secretary**
Gary Jennings
- 7** | **Annual Meeting Notice**
ASBA
- 9** | **North American International Livestock Exhibition Schedule**
- 11** | **Spirit of the Breed Awards**
ASBA
- 13** | **2018 ASBA Pot O' Gold Futurity Point Record Form**
- 17** | **2017 Election for ASBA Board of Directors**
- 18** | **2017 Show & Sale Highlights**
ASBA
- 19** | **ASBA Breeders Directory**
ASBA
- 31** | **AJSA Junior Member Update/List**
AJSA Ambassadors
- 37** | **Ad Index**
ASBA

FROM THE EDITOR

BY: KAYLA JENNINGS

As I think back to the brainstorming stages of this issue, a fond memory of sitting on the floor digging through a box full of rich Association history quickly comes to mind. Sorting through the black and white photos of generations of Southdown breeders, to clicking through photos of today's youth online told a real story. This is my first journal to develop for the ASBA, and I have greatly enjoyed each stage. Meeting some of you has been a joy, and I greatly look forward to meeting more of you in Louisville.

I reside in Lubbock, Texas with my husband, Gabe, where we both attend Texas Tech University as graduate students. Over the last few years I have had the privilege to work with several print publications. Print publications are nostalgic in nature, especially with so many other forms of media around today — perhaps that is why my passion lies here. I look forward to serving the ASBA in this role, and I hope you enjoy the new look of this issue. **SJ**

BOARD OF DIRECTORS

PRESIDENT:

Dr. Scott Flanagan | San Angelo, Texas
325.234.8843 | saflanagan85@gmail.com

VICE PRESIDENT:

J.J. Maddox | Thomas, Oklahoma
580.593.2455 | jkmaddox@pdi.net

DIRECTORS:

Patty Abell | Aurora, Oregon
503.266.2229 | abellfamilyfarm@yahoo.com

Barbara Bishop | Rio, Wisconsin
920.992.6183 | southdowns@mbgenetics.com

Claudette Choma | Stafford Springs, Connecticut
860.684.4315 | claudettann@cox.net

Jim Davis | Odell, Illinois
815.998.2359 | jbdavis@maxwire.net

Brian Forsee | Owenton, Kentucky
502.484.2801 | forseeb@bellsouth.net

Ed Keeny | Red Lion, Pennsylvania
717.244.5793 | ekeeney@bestmech.com

Heath Laber | Longmont, Colorado
970.580.0172 | hlaber82@gmail.com

Mike McElvain | Heyworth, Illinois
309.830.3340 | mike@mcelvainlaw.com

John Nixon | Hilmar, California
209.620.4148 | j_nixon@me.com

Jeff Oldenburg | Mulhall, Oklahoma
405.880.5857 | joldenburg@ditchwitch.com

Jeff Repasky | Prior Lake, Minnesota
612.282.7782 | repasky1968@gmail.com

L.C. Scramlin | Holly Michigan
248.634.3034 | info@oakfair.org

Jessy Harris Shanks | Lenior City, Tennessee
865.363.9250 | jharri50@utk.edu

Kyle Thayer | Cummington, Massachusetts
413.634.5528 | caralthayer@gmail.com

AMERICAN SOUTHDOWN BREEDERS' ASSOCIATION

Gary Jennings, Executive Secretary
100 Cornerstone Road
Fredonia, TX 76842
Phone: 325.429.6225
Fax: 325.429.6225
Email: southdown@ctesc.net

Kayla Jennings, Editor
Phone: 830.570.2630
Email: kayla.jennings@ttu.edu
Website: southdownsheep.org

ON THE COVER:

"The Youth Breed for All Generations"

PRINTED BY:

Sutherland Printing, Montezuma, Iowa

PRESIDENT'S MESSAGE

BY: SCOTT FLANAGAN

As we celebrate the completion of our 135th year as a registered sheep association (the oldest in the United States), I have to remind myself of a principle that one of my favorite professors in veterinary school taught me more than 25 years ago, "Age is not a disease!" As a practicing veterinarian, it is second nature for me to evaluate the health of my patients. I tend to apply these same skills when I look at the health of organizations, as well. Conventional wisdom would tell me that as a livestock organization ages, it will lose relevancy and ability to adjust to current market trends and the needs of the membership. With the ASBA, nothing could be further from the truth for two reasons. First, we have a wonderful product. The Southdown breed is one of the most hardy and versatile breeds in the sheep world. Southdowns excel in producing a high quality carcass that is desirable in all aspects of the sheep industry from the pasture to the packing plant. Second, our association is made up of some of the best people in the livestock industry. Regardless of what part of the country that I am in, I see Southdown breeders not only leading in the sheep industry, but also the livestock industry as a whole. We have much to be proud of and thankful for in our association.

The association has had a wonderful year with registrations and transfers increasing over last year. The number of registrations will be well over 5,000! We had another strong National Show in Louisville last year with Southdown entries at, or near, the top of total entries by breed. Our National Junior Show held in conjunction with the All-American Junior Show in Wisconsin was a rousing success. We had more than 400 head of sheep entered by 90 exhibitors spread over 19 states. That is a breathtaking number of entries! It shows the level of participation for Southdown exhibitors is both deep and wide throughout the nation. Southdown success doesn't stop with breeding sheep. The Southdown wether show at Louisville is continuing to increase in both size and quality, and one cannot help but think the scholarships being donated for the champion and reserve have contributed to that trend. Southdown wether participation at the Texas major shows last spring was at an all-time high, and this year there appears to be a robust demand for Southdown wethers from all around the country. Southdowns are also well represented in sales all over the country such as Eaton, Ohio, and Sedalia with sale averages at or near the top. We are very fortunate to have such a popular and marketable breed. If the future of any organization is in its young people, then our future is bright indeed. I have been able to observe youth participation all around the country, and I almost always see young Southdown exhibitors at the top of showmanship competitions, skillathons, and just about any other competition that they choose to participate in. Our Junior Southdown Ambassador program under

the direction of Megan Nielson is one of the most active in the country, and we are blessed to have young people representing our association who are smart, focused and hard working. Our futurity program is second-to-none with kids from all over the country competing for thousands of dollars in prize money. The sky is the limit for our Southdown youth, and I am looking forward to seeing what the future holds for these young people.

"If it ain't broke don't fix it" is a phrase that I have heard all of my life. It also tends to be one of my management philosophies. With all the great things going on in our association, our job is not to re-invent the wheel and change everything. Instead we need to see how we can support and maintain things that are working, while at the same time look for ways to improve our association to benefit our membership. With this in mind, I feel like there are several ways we can improve our organization and continue to establish the ASBA as one of the premier livestock associations in the country. The first area I believe we need to concentrate on is establishing the Southdown "brand" as a progressive, forward-thinking organization. The first step in this process was finding a



SCOTT WITH HIS WIFE; MYLEA, AND CHILDREN; SHANE, ALYSSA, BENJAMIN, AND AVERY. THIS PHOTO WAS TAKEN DURING A RECENT FAMILY VACATION TO COLORADO.

new Journal Editor who could continue the long, proud tradition of our past editors. I believe we have done that with Kayla Jennings who just married to one of our own, Gabe Jennings. Along these same lines, we have commissioned Kayla to begin updating our online presence by giving our website a new look. Kayla is extremely talented and will do a wonderful job in these areas.

Another aspect we are currently working on is the idea of implementing a true online registration system and database. While not everyone may be ready to manage their flocks through a smart phone or computer, I can assure you that our children and grandchildren will be ready. If we are going to adjust to the rapidly changing world we live in, we must be prepared as an association to embrace technology and allow our producers to have every available resource to manage their flocks. This will be a slow process because it is no small task integrating these technologies in a user friendly, affordable manner; however, the rewards for our association in the long run will be worth it.

So, in light of all the great things that are happening, along with some of the challenges, you may ask, "How can I be a part? How can I make a difference?" Well, the answer is simple — get involved! Make your voice heard. If you have ideas or want to serve, then contact the director from your area and share your ideas. We have a number of committees that could use new ideas and new energy; ask to join a committee. Volunteer on the local or state level to promote Southdowns. Help young exhibitors with their Southdown projects. The list goes on and on. When we lend a helping hand in these areas, we sow seeds of goodwill for Southdowns and the association, and we make life more meaningful for our families and ourselves. The ASBA is a strong organization because we function as a family of families from all over the United States. Let's continue to join together to make our association even stronger and more vibrant. Good luck as we finish out 2017. I am already eagerly looking forward to what is in store for next year! **SJ**

PAST PRESIDENTS

1882-1894 J.H. Potts; Jacksonville, IL
 1895-1896 John Hobabt Warrens; Hoosick Falls, NY
 1896-1897 L.S. Rupert; Bloomington, IL
 1897-1898 J.H. Pickerell; Springfield, IL
 1899-1900 Jerome A. Leland; Springfield, IL
 1901-1902 John Jackson Abingdon; Ontario
 1903-1908 W.H. Compton; Monroe, OH
 1909-1910 W.H. Gibson; P.Q. Canada
 1911-1914 R.C. Watt, Cedarville, OH
 1915-1917 J.C. Duncan; Lewiston, NY
 1919-1920 R.P. Hite; Gallatin, TX
 1923- 1924 H.H. Larkin; Buffalo, NY
 1925-1929 Prof. Charles S. Plumb; Columbus, OH
 1930-1931 Honorable Homer Hancock; Lebanon, TN
 1932 Prof. Charles S. Plumb; Columbus, OH
 1933 H.H. Larkin; Buffalo, NY
 1934-1935 William A. Hinton; Sadieville, KY
 1936-1939 Col. E.L. Shaw; Shaw, OH
 1940-1942 Luther Belden; Bradstreet, MA
 1942-1944 E.H. Helms; Belleville, IL
 1944-1946 Paul Hite; Nashville, TN
 1946-1948 Earl Jenkins; Ashley, OH
 1948-1950 James Morford; Amorita, OK
 1950-1952 W.S. Belfield; Gordonville, VA
 1952-1954 Frank Kiser; Paris, KY
 1954-1956 Ben Morgan; Marlinton, WV
 1956-1958 R.G. Weston; Denver, CO
 1958-1960 Harold Judy; Germantown, OH
 1960-1962 David McEwen; London, Ontario

1962-1964 Henry Besuden; Winchester, KY
 1964-1966 Ben Huff; Chino, CA
 1966-1968 Amy Frank Real; Kerrville, TX
 1968-1970 A.T. Newberry; Bland, VA
 1970-1972 C.L. Forsee; Owenton, KY
 1972-1974 James Lightfoot; Woodbury, CT
 1974-1976 Duron Howard; Mulhall, OK
 1976-1978 Bill Doak; Vandalia, MO
 1978-1980 Nancy Ferguson; Corvallis, OR
 1980-1982 Gale Cole; Palmyra, IL
 1982-1984 Dwight Miller; Putney, VT
 1984-1986 Ronald Wedel; Moundridge, KS
 1986-1988 Edwin Schulz; Peosta, IA
 1988-1990 Gale Tempel; Wiley, CO
 1990-1992 James Howard; Wooster, OH
 1992-1994 Dave Fruendt; Monticello, IL
 1994-1996 Mark Smith; Crawfordsville, IN
 1996-1998 Donald Hopkins; N. Scituate, RI
 1998-2000 Brian Forsee; Owenton, KY
 2000-2002 C.J. Robinson; Norton, TX
 2002-2004 James Jagger; Lexington, KY
 2004-2006 Gary Kwisnek; Clarksburg, PA
 2006-2008 Lee Pettey; Red Bluff, CA
 2008-2010 Darrell Howard; Mulhall, OK
 2010-2012 L.C. Scramlin; Holly, MI
 2012-2014 Barbara Bishop; Rio, WI
 2014-2016 Mike McElvain; Heyworth, IL
 2016-2018 Dr. Scott Flanagan, DVM; Ballinger, TX

Introducing **HEAT WAVE**

2ND FEBRUARY RAM

2016 NAILE JUNIOR SHOW

**DEFROST x CHISELED x STONEHENGE
RRNEDF**

WATCH FOR HIS LAMBS IN 2018.
SEMEN AVAILABLE!



SPECIAL THANKS TO

**THE GLADDING FAMILY
OF INDIANA FOR THEIR PURCHASE!**



**RESERVE CHAMPION EWE
2017 BOONE COUNTY OPEN SHOW**



**DIVISION CHAMPION
2017 WASHINGTON CO. FAIR (KS)**

CROWDER *Sheep Farm*

MIKE, STACIE, JOHN & COOPER
315 Longbow Street | Sheridan, Indiana
crowdersheepfarm@hotmail.com | 765.366.3135
www.crowdersheepfarm.com

WATCH FOR OUR FLOCK IN LOUISVILLE!



LETTER FROM THE SECRETARY

BY: GARY JENNINGS

Perhaps it is due to what I have seen in my time working for a breed association, or perhaps it is due to my age (I understand that with age comes wisdom!), but for whatever reason, it has become increasing clear to me that Southdowns are a youth breed for all generations. There are other breeds and other species that are good for youth, but Southdowns are a perfect fit. When thinking about it, with this breed, one can “check off the most boxes” on the youth scorecard. Southdowns are easy to handle by youth with their gentle disposition, easy to fit and show for a local county show or one of the major events, easy to feed with an adaptable palate for any ration, and the list can go on and on.

I believe this has never been more evident. This year across the country, an aggressive number of Southdowns are being shown and enjoyed by this generation of youth. What a rousing event this year's National Junior Show was in Madison, Wisconsin! Come to think of it, who can remember a National Junior Show that was not a great one? One group of youth “ages out” of the youth program and is replaced by another. We might think there will be a dip in numbers or quality, but that just does not transpire. One generation builds on another, and youth along with their Southdowns continue upward and onward.

This cover of the Journal is special to me. I offered my prized box of old black and white Association photos to Kayla, our new editor, to sift through. What a history of the breed is in that box! Some photos picture those we know; some capture a past generation with names lost forever; some

highlight events from Louisville, some from Chicago, and others from the far reaches of America. I did not even look at the ones Kayla chose, but she discovered a rich history throughout the generations.

Be it a great breeder of Southdowns in Oklahoma, Illinois, Indiana, or Kentucky, all of the individuals pictured conveyed their love for the breed to the next generation of youth. Sometimes children or even grandchildren grasped the torch to carry on. Other times that individual's passion for the breed inspired new comers they meet at a show or sale. We all remember the day we met those individuals that made a breed special, and they took the time to talk to and encourage us.

The color photos represent a more recent day and a hopeful generation. Whether it be studying a great set of ewes from Wisconsin on pasture or grasping the intensity of the show ring, what can better inspire the new generation? Past, present and future generations anticipate that next generation of females in their flocks and the hopes and dreams of the next generation of our youth.

This edition of the Journal summarizes some of the rich history this Association's past, the results of the calendar year 2017, and the anticipation of 2018. You will find, among other items, a list of past Presidents since 1882 to the present, results of the National Sale and National Junior Show, and the futurity point form for 2018.

Enjoy your issue, it is our hope that the breeders' directory, the ads from breeders and the other information enclosed will make your experience with Southdowns more enjoyable. **SJ**



Res. Champion Ewe || '17 Indiana Jr. Southdown Show
Class Winner || '17 Indiana State Fair || Shown by Grace Fry



Third in class || '17 Indiana State Fair
Shown by Kyle Albertson

Spring Online Sale
w/livestock.com

april 5

**BECHMAN
FAMILY**
Southdowns

765-426-3857

WEST LAFAYETTE, INDIANA



BechmanFamilySouthdowns.com



President

- **Dr. Scott Flanagan**
San Angelo, Texas
(325) 234-8843

Vice President

- **J. J. Maddox**
Thomas, Oklahoma
(580) 593-2455

DIRECTORS:

- **Patty Abell**
Aurora, Oregon
(503) 266-2229
- **Barbara Bishop**
Rio, Wisconsin
(920) 992-6183
- **Claudette Choma**
Stafford Spring, Connecticut
(860)-684-4315
- **Jim Davis**
Odell, Illinois
(815) 998-2359
- **Brian Forsee**
Owenton, Kentucky
(502) 484-2801
- **Ed Keeny**
Red Lion, Pennsylvania
(717) 244-5793
- **Heath Laber**
Longmont, Colorado
(970) 580-0172
- **Mike McElvain**
Heyworth, Illinois
(309) 830-3340
- **John Nixon**
Hilmar, California
(209) 620-4184
- **Jeff Oldenburg**
Mulhall, Oklahoma
(405) 880-5857
- **Jeff Repasky**
Prior Lake, Minnesota
(612) 282-7782
- **L. C. Scramlin**
Holly, Michigan
(248) 634-3043
- **Jessy Harris Shanks**
Lenoir City, Tennessee
(865) 363-9250
- **Kyle Thayer**
Cummington, MA
(413) 634-5528

AMERICAN SOUTHDOWN BREEDERS' ASSOCIATION

Gary Jennings
Secretary-Treasurer

100 Cornerstone Rd.
Fredonia, Texas 76842
(325) 429-6226 FAX (325) 429-6225
e-mail southdown@ctesc.net

October 1, 2017

Dear American Southdown Breeders' Association Member:

In accordance with the Constitution and By-Laws of the American Southdown Breeders' Association, this is your official written notice of the annual meeting of this association.

The 135th annual meeting will be held Saturday, November 11, 2017, in the south wing of the Kentucky Fair and Exposition Center, Louisville, Kentucky. A casual mixer will begin at 6:00 p.m. with the annual meeting immediately following. Before conducting the business meeting, there will be a review the year's activities. Additionally, scholarships and awards will be presented to junior members. This social and annual meeting promises to be a convenient opportunity to socialize with Southdown breeders and their families from across the country.

If you attend the annual meeting and are a member who has paid dues in the past fiscal year, you are eligible to vote in the election of directors and on business items. If you cannot be present at the meeting and wish to vote, a proxy can represent you. In accordance with Article VII.3, a member must personally request the proxy in writing (by mail, fax, or email) after receiving notice of the annual meeting and file said proxy at least 15 days prior to the meeting in the office of the Executive Secretary of the Association.

It is our hope that you will be able to attend the annual meeting and many of the events of the North American International Livestock Exposition. Please check the NAILE schedule in this journal publication for more information on event times. On Saturday, November 11, the junior market lamb show begins at 8:00 a.m., a skillathon for the youth will begin at 9:00 a.m., and the "Stars of Louisville" ewe sale at 12:30 p.m. The junior breeding show will begin at 8:00 a.m. on Sunday, November 12, in South Wing A, and The National Southdown Show will commence Monday morning at 8:00 a.m.

It has been another strong year for the Southdown breed, and Louisville will be prove to be an exciting finale for the 135th year of the American Southdown Breeders' Association.

Sincerely,

Dr. Scott Flanagan, DVM

American Southdown Breeders' Association

Wyncrest Farms



Champion Southdown Ewe • KS State Fair

FORSEE 16-227

Sire: Eclipse • Dam : Forsee E14-217



**"CHILI POWDER"
FORSEE R16-205**

Sire: Forsee R15-099
Dam: Junge 1404

Watch for our entry in the 2017 Stars of Louisville sale, sired by Chili Powder. This will be the 1st offspring offered by this elite sire.



FORSEE E17-185

Sire: "War Admiral" Forsee R15-181
Dam: Forsee E15-236

Excited about the promise we see in this March ewe lamb.



REID 17-38

Sire: "Chili Powder" Forsee R16-205
Dam: NSLS 14156

We have been very impressed by our Chili Powder lambs and this girl is no exception.

MINDY AND STEVE REID • HOUSTONIA, MO

MINDY'S CELL: 660.281.1003 • STEVE'S CELL: 660.281.0739

WYNCREST2003@YAHOO.COM

CHECK OUT OUR WEBSITE FOR SALE CONSIGNMENTS
AND SHEEP AVAILABLE AT THE FARM!

WWW.WYNCRESTFARMS.COM

NORTH AMERICAN INTERNATIONAL LIVESTOCK EXHIBITION

SCHEDULE

NOVEMBER 8-16, 2017

WEDNESDAY | NOVEMBER 8, 2017

8:00 A.M. | Begin Receiving Sheep – South Wing

FRIDAY | NOVEMBER 10, 2017

10:00 A.M. | Junior Breeding Sheep Showmanship – South Wing A

4:00 P.M. | Board of Directors Informal Meeting – TBA

4:00 P.M. | Market Lamb Showmanship – South Wing C

4:00 P.M. | Lead Line Classes

6:00 P.M. | All Junior Sheep Must Be Checked In

SATURDAY | NOVEMBER 11, 2017

8:00 A.M. | Junior Wether Show – South Wing C

9:00 A.M. | Southdown Skillathon – TBA

12:30 P.M. | Stars of Louisville Southdown Sale – East Hall

6:00 P.M. | Southdown Social – TBA

135th Annual Meeting of the American Southdown Breeders' Association following the social

Junior Mixer for all youth during the 135th Annual Meeting

Board of Directors Reorganizational Meeting following the 135th Annual Meeting

SUNDAY | NOVEMBER 12, 2017

8:00 A.M. | Junior Southdown Breeding Sheep Show – South Wing A, Ring 3 & 4

Junior Supreme Champion Selections following the junior breeding show – South Wing A

12:00 P.M. | Open Southdown Sheep Must Be Checked In

6:00 P.M. | Junior Breeding Sheep Released

MONDAY | NOVEMBER 13, 2017

8:00 A.M. | National Southdown Show – South Wing A, Ring 1

6:00 P.M. | Open Southdown Sheep Released

THURSDAY | NOVEMBER 16, 2017

FOLLOWING THE 8:00 A.M. OPEN SHOW | Selection of Supreme Champion Ram and Ewe



QUALITY DOESN'T HAVE A TIMELINE

1925

2017

Look for our consignments for the Premier Bred Ewe Sale Nov. 10 and the Stars of Louisville Sale Nov. 11 at NAILE.

New and Exciting Stud Rams

"March Madness"

Sire: War Admiral
Dam: Miller E14-247
Dam's Sire: Stonehenge
RRNNEDF



"Trendsetter"

Sire: Eclipse
Dam: CJ Robinson 9216
Dam's Sire: Houdini
RRNNEDF



"Moses"

Sire: Icon
Dam: Forsee E13-187
Dam's Sire: Chiseled
RRNNEDF
Owned with Bechman Family
Southdowns



"Mojo"

Sire: Icon
Dam: Forsee E14-185
Dam's Sire: Chiseled
RRNNEDF
Owned with George Brothers Show Lambs



"BAM"

Sire: War Admiral
Dam: Davis Ewe
Dam's Sire: Templeton
RRNNEDF



Congratulations to our 2017 winners!

All-American:

- *Grand Champion Ram
- *Grand Champion Ewe - Sired by "260" | Raised by Bowers
- *Reserve Champion Ewe
- *Res Jr. Champion Ram
- *Res Sr. Champion Ewe
- *Champion Wether - Sired by "260" | Raised by Leininger
- *9 Class Winners sired by Forsee Rams

Ohio:

- *Grand Champion Wether Open Show | Shown by The Shatto Family
- *Grand Champion Ewe Jr. Show - Sired by "309" | Raised by Seth Vogel

Indiana:

- *Grand and Reserve Champion Ewe Indiana State Fair Jr. Show - Sired by "260" & "War Admiral" | Raised by Bowers
- *Reserve Sr. Champion Ewe Open Show | Shown by Scramlin Southdowns

Michigan:

- *Grand Champion Market Lamb | Shown by Drew George
- *Supreme Champion Ewe Open Show and Res. Supreme Champion Ewe Jr. Show | Shown by Drew George

Midwest Jr. Preview Show:

- *Supreme Champion Ram Midwest Jr. Preview Show "MOJO" | Shown by Drew George
- *Jr. Champion and Reserve Overall Midwest Jr. Preview Show - Sired by War Admiral | Raised by George Brothers Show Lambs

Missouri:

- *Grand Champion Ewe Missouri State Fair Jr. Show | Shown by Andi Belt
- *Reserve SD wether Missouri State Fair | Shown by Gage Davis

ASBA Futurity Preview Show:

- *Jr. Champion and Reserve Ewe - Sired by Stoneworks | Raised by Parker
- *Grand Champion Wether | Shown by Jade Cantrell
- *Grand Champion Ram and Champion Yearling Ram - Sired by Rampage | Raised by George Brothers Show Lambs
- *Reserve Grand Champion Ram

Kentucky:

- *Grand and Reserve Southdown Wethers | Shown by the Coyle and Cantrell Families
- *Supreme Champion Ewe Jr. Show
- *Reserve Ram and Grand Ewe Open Show

Tennessee

- *Grand Champion Southdown Ewe and Res. Supreme Delta Fair and Music Festival Open and Jr. Show | Shown by Garren Hamby
- *Grand and Reserve Champion Southdown Ewes and Res Supreme TN Central Region Jr. Livestock Expo | Shown by Garren Hamby
- *Grand and Supreme Champion Ram several shows throughout Tennessee | Shown by Scout Ingram

Brian, Margaret, Preston, Morgan & Adam

BRIAN CELL: 502.682.0686

PRESTON CELL: 502-514-3417

EMAIL: FORSEESOUTHDOWNS@YAHOO.COM

Nick Miller

FLOCK CONSULTANT

CELL: 859.322.1568



SPIRIT OF THE BREED AWARD

The Spirit of the Breed Award was established in order to recognize individuals, couples, families, or ranches/farms that have made significant contributions above and beyond the call of duty to the betterment of the Southdown breed. In an organization that spans the United States, many times these contributions are unknown to an entire membership. This award is an opportunity to honor those who have not only been in the forefront, but also have been behind the scenes offering educational and hands-on assistance to junior members and other breeders.

The recipient of the Southdown Spirit of the Breed Award is announced at the annual meeting of the American Southdown Breeders' Association at the North American International Livestock Exposition at Louisville, Kentucky in November. A revolving trophy donated by Northern Starr Livestock Services at the 125th Anniversary of the ASBA is awarded to the recipient for one year, and a permanent plaque is provided the following year upon return of the trophy.

You, as junior or senior members, of the Southdown association are invited to nominate someone you feel deserves this award and that fulfills the following:

1. HAVE SHOWN EXEMPLARY SERVICE TO THE BREED
2. ARE TWENTY-TWO YEARS AND OLDER
3. HAVE NOT PREVIOUSLY WON THE SPIRIT OF THE BREED AWARD

Submit the application with the following:

1. NAME, PHONE NUMBER, AND ADDRESS OF PERSON SUBMITTING THE APPLICATION
2. NAME, PHONE NUMBER, AND ADDRESS OF THE INDIVIDUAL, COUPLE, FAMILY, OR RANCH/FARM NOMINATED
3. ORGANIZATIONS, GROUPS, SCHOOLS, ETC. IN ADDITION TO THE ASBA IN WHICH THE NOMINEE IS INVOLVED
4. APPROXIMATE NUMBER OF YEARS THE NOMINEE HAS BEEN INVOLVED IN THE ASBA
5. OTHER LIVESTOCK IN ADDITION TO SOUTHDOWNS RAISED BY THE NOMINEE
6. HOW THE NOMINEE SERVES AS A ROLE MODEL OR EMULATES THE SOUTHDOWN BREED IDEALS
7. A ONE-PAGE ESSAY DESCRIBING WHY THIS NOMINEE IS AN EXCEPTIONAL CANDIDATE FOR THE AWARD

For further information, contact the ASBA office.

SUBMIT THE APPLICATION AND TYPED ESSAY NO LATER THAN NOVEMBER 1, 2017 BY MAIL, FAX, OR EMAIL.

**AMERICAN SOUTHDOWN BREEDERS' ASSOCIATION
SOUTHDOWN SPIRIT OF THE BREED AWARD**

100 CORNERSTONE RD.
FREDONIA, TEXAS 76842
OFFICE: (325) 429-6226 FAX: (325) 429-6225
WWW.SOUTHDOWNSHEEP.ORG

CONGRATULATIONS TO OUR PAST RECIPIENTS

2007 | GARY KWISNEK; CLARKSBURG, PA
2008 | KIM & JUNE WEEDY; FREDERICK, MD
2009 | MIKE MCELVAIN, HEYWORTH, IL
2010 | GALE COLE; PALMYRA, IL
2011 | TRACY REPASKY; PRIOR LAKE, MN
2012 | C.J. ROBINSON; NORTON, TX
2013 | CLAUDETTE CHOMA; STAFFORD SPRING, CT
2014 | BARBARA BISHOP; RIO, WI
2015 | L.C. SCRAMLIN FAMILY; HOLLY, MI
2016 | FRANK SEXTON; XENIA, OH

PROVEN GENETICS.



Champion Southdown Ewe
Midwest Stud Ram Sale
"SM Maddox 1705"
Huggy Bear x Wedel 1021
Sold to Myka Elliott

*Watch for lambs
sired by...*

HUGGY BEAR
FUZZY MONKEY
SALTY FROG
RUM CHATA

6127

6135

BULLINGTON L602
UF 4136



Res. Champion Southdown Ram
Midwest Stud Ram Sale
"JM Genetics 709"
Salty Frog x See N StaRRz
Sold to Junge Sheep Farm



Grand Champion Ewe
Junior National Southdown Futurity
Kickoff Show
"Maddox 6108"
Sired by Home Brew
Shown by Shaylee Maddox



Res. Grand Champion Ewe
National Southdown Show & Sale
"Maddox 1716"
Maddox 5033 x Fritz Red 48
Sold to Jason Hauger



Grand Champion Ram
National Southdown Show & Sale
"SM Maddox 6201"
Maddox 5022 "Elmo" x See N StaRRz
Sold to McCalla Southdowns

JJ, KELLY, SHAYLEE & ASHLYN MADDOX

JJ: 580.613.0045 | Kelly: 580.309.0301

23754 HWY 47

Thomas, OK 73669

jkmaddox@pldi.net

www.maddoxsouthdowns.net

Maddox
SOUTHDOWN

2018 ASBA Pot O' Gold Futurity

Point Record Form

Limited to eligible Southdown Spring Ewe Lambs, Fall Ewe Lambs, Yearling Ewes, and Market Lambs*

Market lambs may be either wethers or ewe lambs.

Ewe lambs must be designated as market or breeding at the first show and will continue in that category throughout the year.

EXHIBITOR INFORMATION:

Name: _____

Address: _____
(Box, Street, Etc.) (City) (State) (Zip)

ANIMAL EXHIBITED:

☐ Spring Ewe Lamb ☐ Fall Ewe Lamb ☐ Yearling Ewe ☐ Market Lamb

Animal Ear Tag # _____ ASBA Registry # _____ Scrapie # _____

Animal Birthdate: _____ Breeder _____ City _____ State _____

LIVESTOCK SHOW:

Show Name: _____ ☐ Junior ☐ Open

Show Location: _____
(City/State)

Date of Show: _____ Judge's Name: _____
(Month/Day/Year)

PLACING IN CLASS:

Animal Placing: _____ Number of Animals in Class: _____

As superintendent or manager of the exhibition, I verify that the above information for said exhibitor, animal, placing, and class size is accurate.

(Superintendent/Manager Signature and Title)

(Phone number or email address)

Mail Completed Form to:
American Southdown Breeders' Association
100 Cornerstone Rd.
Fredonia, TX 76842

**Form must be filled out completely to be counted and
postmarked within 14 days of the date of the show.**

*Complete rules on futurity designation, ownership name, shows and awards are found in the ASBA Journal and Directory and on the website at www.southdownsheep.org



**'Spade' Scramlin 1601
Champion MI State Fair
Look for his lambs in 2018.**



**Forsee E16-347
1st Fall & Reserve Sr
Champion Indiana State Fair**



**Champion Ram Ohio Sale 2017
Thank you M Williams Southdowns
His triplet sisters are our
lead show ewes.**



Holly, Michigan

**248-634-3043
248-894-5501 (Matt cell)**



**Like us on Facebook or checkout our
website at scramlinsouthdowns.com**

Two Programs...



Silver Dollar BR 6021
Grand Champion Ewe - 2016 NAILE Jr. Show
 Owned and shown by Logan Beckmier.
 Bred by Tad Thompson family, co-owners of Vision.
 Sire: Vision MB Genetics 12F-1972 • Dam: NSLS 12293
 Reserve Jr. Champion was a full sib shown by Izzy Wade. Congratulations to all of these families!

MB Genetics 157-1111

1st Fall Ewe Futurity and 2016 NAILE Class Winner
 Sire: Encore Bowman 1180 • Dam: MB Genetics 11F-11 by Image
 Congratulations to Kyliegha Daniels for having the 5th consecutive
 Fall Futurity winner bred by MB Genetics.



MB GENETICS 17-G
 Grand Champion 2017 WI State Fair
 Sire: Vision MB Genetics 12F-1972
 Dam: MB Genetics 12F-9G by Impression
 Congratulations Kyliegha Daniels!



LANGER 17-248
 1st Feb. Ewe Lamb
 2017 WI Sheep & Wool Fest. & NE State Fair
 Sire: Vision MB Genetics 12F-1972
 Dam: Jenna 12-748J by Impression
 Bred and Owned by Jenna Langer



MB GENETICS 16F-1KE
 Res. Champion Ewe 2017 Big Ohio Sale
 Sire: Ace Prairieland Farms 5-A
 Dam: MB Genetics 1-95KE by Keystone
 Thank you University of Findlay!



MB GENETICS 17-3680
 2017 Great Lakes Sale Champion
 Sire: Dakota Bowman 1541
 Dam: MB Genetics 13-680
 Thank you Paul Kinser!

MICHAEL AND BARBARA BISHOP • W4628 Hall Road • Rio, Wisconsin 53960
 PH: 920-992-6183 • southdowns@mbgenetics.com

MBGENETICS.BLOGSPOT.COM



One Plan.

**QUALITY
INTEGRITY
COMMITMENT**



Prairieland 67-W2

Supreme Champion Ewe • 2017 Nebraska State Fair
Sire: Valedictorian MB Genetics 12F-X680 • Dam: McGuire 13-3048



Prairieland 6-A2

Supreme Champion Ewe • 2017 WI Sheep & Wool Festival

Sire: MB Genetics 14-57V • Dam: MB Genetics 13-972E by MB Genetics 1-63A1
Maternal sister to Ace Prairieland Farms 5-A • 2015 WSWF Supreme Ram



PRAIRIELAND 6-T1

Champion Ewe • 2017 Big Ohio Sale

Sire: Bowman 1526

Dam: MB Genetics 14-125 by Encore

Thank you Metzger Southdowns of Ohio!



PRAIRIELAND 7-1X1

Jr. Champion Ewe • 2017 Big Ohio Sale

Sire: Dakota Bowman 1541

Dam: Dam: Prairieland Farms 5-X

Congratulations to Wyatt Wierzbicki of MO on Supreme Ewe at Ray County Fair.



PRAIRIELAND 7-G1

1st Spring Ram Lamb • 2017 NE State Fair

Sire: Ace Prairieland 5-A by Encore

Dam: Shear Perfection S1505

Thank you to the Jared Brinkman Family of MN for adding him to your breeding program.



PRAIRIELAND 6-A1 (TWIN TO 6-A2, ABOVE)

1st Winter Ram • 2016 Big Ohio Sale

Thank you to Larry McGuire of MN!

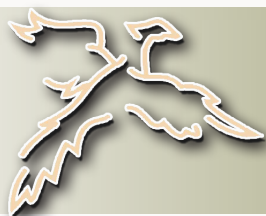

Prairieland Farms

NICK, MEGAN AND HENRY NIELSON • 26069 422nd Ave. • Alexandria, SD 57311

PH: 605.695.4697 • prairielandfarms.sd@gmail.com

2017 ELECTION FOR AMERICAN SOUTHDOWN BREEDERS' ASSOCIATION BOARD OF DIRECTORS

Sixteen directors chosen by the members of the American Southdown Breeders' Association constitute a Board of Directors that is responsible for managing the affairs of the Association, subject to the provisions of the Constitution and By-Laws. These directors must be a member of the Association and manage, raise, or own Southdown sheep. Members serve for a term of three years and shall be elected from each of the twelve districts, with 4 directors-at-large.

Each year elections for expiring director terms are held at the Annual Meeting of the American Southdown Breeders' Association. This year's meeting and election will be held on Saturday, November 11, 2017, in Louisville, Kentucky, at the North American International Livestock Exposition.

The director positions expiring this year are as follows:

REGION 1, DISTRICT 1 (ALASKA, HAWAII OREGON, WASHINGTON) - PATTY ABELL

REGION 1, DISTRICT 3 (ARIZONA, COLORADO, IDAHO, MONTANA, NEVADA, NEW MEXICO, UTAH) - HEATH LABER

REGION 3, DISTRICT 2 (INDIANA, MICHIGAN) - L.C. SCRAMLIN

REGION 4, DISTRICT 1 (PENNSYLVANIA, WEST VIRGINIA) - ED KEENY

REGION 4, DISTRICT 2 (MAINE, MASSACHUSETTS, NEW HAMPSHIRE, NEW YORK, VERMONT) - KYLE THAYER

Directors may choose to run for reelection or decline. Should any member within the above Regions and Districts desire to serve on the ASBA Board of Directors, please contact J.J. Maddox (Nomination Committee, Chairman) at jjmaddox@pldi.net or Gary Jennings (ASBA Secretary) at southdown@ctesc.net.

Darlington 'Downs

HAS HAD A **POWER-PACKED** SHOW SEASON!

We would like to thank everyone who has added our genetics this past year and congratulate them on their success! Watch for our consignment to the Stars of Louisville Sale, updates on our website and Facebook page.



Introducing our new stud ram:

BOWMAN 1635

Champion Ram Wisconsin State Fair



Wisconsin State Fair

1ST PLACE FLOCK AND PREMIER EXHIBITOR



Res. Champion Ewe Wisconsin State Fair

DARLINGTON 'DOWNS 619

Sired by Private Treaty

Troy, Barb, Courtney, Casey & Carson Lobdell

19039 Hwy F, Darlington WI. 53530 | www.darlingtondowns.com | lobdell@yousq.net | 608-482-1502

SHOW & SALE HIGHLIGHTS

2017 NATIONAL SOUTHDOWN SALE RICHMOND, INDIANA

APRIL 29, 2017

RAMS

GRAND CHAMPION | MADDOX SOUTHDOWNS

THOMAS, OK (Senior Champion)

RESERVE GRAND CHAMPION | FORSEE SOUTHDOWNS

OWENTON, KY (JUNIOR CHAMPION)

RESERVE SENIOR CHAMPION | MADDOX SOUTHDOWNS

THOMAS, OK

RESERVE JUNIOR CHAMPION | A & M RANCH

SANDWICH, IL

EWES

GRAND CHAMPION | BULLINGTON SOUTHDOWNS

BROOKINGS, SD (SENIOR CHAMPION)

RESERVE GRAND CHAMPION | MADDOX SOUTHDOWNS

THOMAS, OK (JUNIOR CHAMPION)

RESERVE SENIOR CHAMPION | MADDOX SOUTHDOWNS

THOMAS, OK

RESERVE JUNIOR CHAMPION - GEORGE BROTHERS

NILES, MI

2017 NATIONAL JUNIOR SOUTHDOWN SHOW ALL AMERICAN JUNIOR SHOW MADISON, WISCONSIN

JUNE 29-JULY 2, 2017

RAMS

GRAND CHAMPION | PRESTON FORSEE

OWENTON, KY (SENIOR CHAMPION) FORSEE R16-348 FALL
RAM LAMB

RESERVE GRAND CHAMPION | JALEIGH OLDENBURG

MULHALL, OK (JUNIOR CHAMPION) OLDENBURG 7032 JANUARY
EWE LAMB

RESERVE SENIOR CHAMPION | LYDIA WILSON

CHINA GROVE, NC, LAZY 5 7182 YEARLING RAM

RESERVE JUNIOR CHAMPION | PRESTON FORSEE

OWENTON, KY FORSEE R17-083 JANUARY RAM LAMB

EWES

GRAND CHAMPION | MALLORY BOWERS

MENTONE, IN (SENIOR CHAMPION) BOWERS 1620 YEARLING EWE

RESERVE GRAND CHAMPION | PRESTON FORSEE

OWENTON, KY (JUNIOR CHAMPION) FORSEE E17-152 FEBRUARY
EWE LAMB

RESERVE SENIOR CHAMPION | PRESTON FORSEE

OWENTON, KY, FORSEE E16-359 FALL EWE LAMB

RESERVE JUNIOR CHAMPION - DATHAN SMERCHEK

ROSHOLT, WI KDK 175 FEBRUARY EWE LAMB



DID YOU KNOW?

In order to further the interests of the breed in the United States, the Southdown Sheep Society of England, in 1930, offered a Perpetual Cup, valued at \$125, for the best flock of registered Southdown sheep exhibited at the "International". This was to be given to a member of the American Southdown Breeders' Association. This cup was to be in the possession of the breeder who wins it for one year at a time and his name is to be engraved upon it. The American Southdown Breeders' Association will offer a suitable medal, properly inscribed, to be the permanent property of the breeder who wins this cup each year.

We invite you to see this prestigious trophy presented each November at the National Show in Louisville, Kentucky.

BREEDERS' DIRECTORY

ARKANSAS

LENSEY WATSON

7787 SW REGIONAL AIRPORT
BENTONVILLE, AR 72712
watsonlensey94@gmail.com

ARIZONA

KATELYNN GROVES

4438 E. TOWNE LANE
GILBERT, AZ 85234
480-220-1692

FIRE FIGHTER FARM

TODD MC CLARIN

12838 N. 85TH AVENUE
PEORIA, AZ 85381
602-370-4421

CALIFORNIA

ALLEN ANDRUS

20967 BARRETT SMITH RD.
DULZURA, CA 91917
athamps@gmail.com

BOB AND M.J. BETTENCOURT

BOX 2759
GILROY, CA 95021
408-842-4653

LAURA CARTER

45441 HWY 299 EAST
MC ARTHUR, CA 96056
530-251-7515

JEAN M. CHISM

1358 SUNDALE
EL CAJON, CA 92019
(000) 444-0531
athamps@gmail.com

LEAH FIELDER

BOX 374
MC ARTHUR, CA 96056
530-336-1038

KAREN JOST

8625 AVE. 396
DINUBA, CA 93618
559-591-8607
Kljost@yahoo.com

RIVERBEND SOUTH DOWNS

DEAN KAUTZ

5619 CHICO AVE.
KINGSBURG, CA 93631
897-5470
nomie.kautz@fmfarmcredit.com

RIVERBEND SOUTH DOWNS

SHELBI KAUTZ

5619 CHICO AVENUE
KINGSBURG, CA 93631
559-696-5369
nomie.kautz@fmfarmcredit.com

M&E LIVESTOCK

209 WHITE OAK LANE
WINTERS, CA 95694
530-400-0745
melivestock628@gmail.com

NATHAN LOONEY

BOX 523
UKIAH, CA 95482

TODD MADDUX

2675 E. WESTFALL ROAD
MARIPOSA, CA 95338
(209) 966-4942

JOHN AND MAE MARAL

4491 BUTTE HOUSE ROAD
YUBA CITY, CA 95993

SPENCER MC CORKLE

1071 LIME KILN ROAD
HOLLISTER, CA 95023
831-637-2268
heatherhill@hughes.net

ELIZABETH NIXON

8192 GOLF LINK ROAD
HILMAR, CA 95324
209-668-2839

HILMAR FARMS, JOHN NIXON

8192 GOLF LINK ROAD
HILMAR, CA 95324
209-668-2839
j.nixon@me.com

LEE PETTEY, WISHBONE RANCH

19935 CALLAHAN RD.
RED BLUFF, CA 96080
530-529-9596

RUSSELL & LESLYE ROSSITER

2531 WOODRUFF LANE
MARYSVILLE, CA 95901
(530) 742-8340
rossiterhamps@yahoo.com

DUSTIN ROSSITER

2531 WOODRUFF LANE
MARYSVILLE, CA 95901
(530) 742-8340
rossiterhamps@yahoo.com

CHICO STATE SHEEP UNIT

311 NICHOLAS C SCHOUTEN LN.
CHICO, CA 95928

NANCEE SIEBERT

19235 W. AVE. C
LANCASTER, CA 93536
661-724-2441

MEYERS SOUTH DOWNS

11477 MINERS WAY
ROUGH & READY, CA 95975
530-432-2483
meyerssouthdowns@gmail.com

KORINE SMITH STEBBINS

6201 OPAL AVENUE
MONTAGUE, CA 96064
juniperberries257@gmail.com

JANET TULLOCH

28383 HIGHWAY 78
RAMONA, CA 92065
jtullochfarm@gmail.com

KEVIN & JOSSLYN WAGSTER

5070 SANTA BARBARA RD.
ATASCADERO, CA 93453
805-441-4228

ALICIA WARREN

210 OLD MILLERS RD.
TEMPLETON, CA 93465
805-550-9852

COLORADO

TWIN ACRE SHEEP

BECKY BALL

33942 ST. HWY 167
FOWLER, CO 81039
719-267-1248
twinacresheep@gmail.com

HEATH M. LABER

8003 N. 95TH
LONGMONT, CO 80504
(970)-580-0172
Hlaber82@gmail.com

TERI JO LABER

8003 N. 95TH ST.
LONGMONT, CO 80501
tjlaber@aol.com

BOIZOT LIVESTOCK

19823 CATTLE DRIVE
WELLINGTON, CO 80549
boizot_emily@hotmail.com

KIMBERLY STERKEL

3752 WCR 7
ERIE, CO 80516
303-828-9065

CONNECTICUT

CLAUDETTE CHOMA

216 MONSON RD
STAFFORD SPRING, CT 06076
(860) 684-4315
claudettann@cox.net

RUSSELL ROBINSON JR.

743 MURDOCK AVE.
MERIDEN, CT 06450

FLORIDA

TRAY & KRISTINA BLACK

BOX 3185
DELAND, FL 32721
540-229-4861

LECANTO MIDDLE SCHOOL FFA

3800 W. EDUCATIONAL PATH
LECANTO, FL 34461
englishj@citrus.k12.fl.us

GEORGIA

JAMES SIMMONS

1361 COXSTILL RD.
ADEL, GA 31620
229-896-4196
simmonsfamilyfarm@windstream.net

IOWA

SAN ANGELO FARM

TIM BURSAW

701 490TH ST.
SWEA CITY, IA 50590

BRENNEMAN CLUB LAMBS

29293 190TH
HARPER, IA 52231
victor.brenneman.vb@gmail.com

JONAH EWERS

2012 215 ST.
GRAND MOUND, IA 52751
jewers@cal-wheat.net

SHERMAN FARMS

1092 M AVE.
MARENGO, IA 52301

KINKADE FARMS

51304 120TH AVENUE
LAURENS, IA 50554
(712) 843-5449
kinfarms@evertek.net

JOHN FASTERT

1148 INDIAN AVENUE
ROCK RAPIDS, IA 51246
712-470-0587

SHADY LAWN FARMS

KEVIN & DIANE HERMANN

1850 S. SCOTT PARK RD.
ELDRIDGE, IA 52748
563-285-8926
shadyaawn1@gmail.com

JOHN JONES JR.

405 EAST 6TH
AMES, IA 50010
920-348-3663
jdjones@iastate.edu

AUSTIN JIM BOB LEWIS

105 WINDING RIDGE RD.
DENVER, IA 50622
ldowns37@yahoo.com

ERIC LUITJENS

2704 130TH AVENUE
BURT, IA 50522
(712) 724-6360
ericluitjens3145@gmail.com

MARISSA MARTIN

3125 235TH ST.
DEWITT, IA 52742
563-659-3186

LEE AND CHERRY OLSON

22516 38th AVENUE
NEW VIRGINIA, IA 50210
641-449-3226
leedorset2007@gmail.com

CLAUDIA PUTNAM

2463 JASPER AVE.
LETTS, IA 52754
319-726-4357

JARED ROHRS

4417 MC KINLEY AVE.
GRANVILLE, IA 51022
jaredrohrs88@gmail.com

SEEMANN SOUTH DOWNS

CARLEY SEEMAN

12488 R. AVENUE
WOODWARD, IA 50276
(515) 438-2322

DANIEL SMICKER

2314 320TH AVE.
DEWITT, IA 52742
dan.smicker@gmtel.net

WILLWERTH SOUTH DOWNS

1244 XAVIER AVE.
EAGLE GROVE, IA 50533

SPROUSE FAMILY CLUB LAMBS

DUANE SPROUSE

BOX 43
KEOTA, IA 52248
319-461-5611

MAURICE VAN NOTE

2926 PALO MARSH ROAD
PALO, IA 52324
(319) 851-4040

IDAHO

FISHER CLUB LAMBS

17555 HWY 95
WILDER, ID 83676
dfisher@championproduce.com

PENDLETON DOWNS

680 E. 400 S.
BURLEY, ID 83318

JESSICA EDMONDSON

BOX 518
PRIEST RIVER, ID 83856
208-691-5882
je_livestock@yahoo.com

OHMAN LIVESTOCK CO.

TIM OHMAN

425 E. 438 LN N.
RUPERT, ID 83350
(530) 626-3646

SRV SHOW LAMBS

607 EAST HWY 81
BURLEY, ID 83318
srvshowlambs208@gmail.com

JENNIFER TEUSCHER

39 TEUSCHER LANE
GENEVA, ID 83238
208-847-2067

ILLINOIS

DAVID BAER

10575 E. 2100 NORTH RD.
CARLOCK, IL 61725
rhonda.miller.baer@gmail.com

RHONDA M. BAER

310 E. DOUGLAS ST.
CARLOCK, IL 61725
(309) 376-2137
rhonda.miller.baer@gmail.com

AUSTIN BAER

345 CO. RD. 2150 E.
CARLOCK, IL 61725
rhonda.miller.baer@gmail.com

REED BAER

302 E. DOUGLAS ST.
CARLOCK, IL 61725
309-275-8451
rhonda.miller.baer@gmail.com

TYLER, JARED, & JESSIE BECKER

302 E. DOUGLAS ST.
CARLOCK, IL 61725
rhonda.miller.baer@gmail.com

CRAIG & MICHELLE BECKMIER

694 E. 1100 NO. RD.
MORRISONVILLE, IL 62546
217-827-6330

CHARLES BEDINGER

9743 N. 1130 E.
CATLIN, IL 61817
(217) 427-2341

LANNY BOWMAN

19590 550TH ST
BLANDINSVILLE, IL 61420
jlb Bowman1@mtcnw.net

ELLIE BRETZMAN

875 E. 6000 SO. RD.
CHEBANSE, IL 60922
(815) 854-2242

GALE A. COLE

1683 OAK RD
PALMYRA, IL 62674
(217) 484-6418
colesouthdowns@yahoo.com

JIM DAVIS

24001 NORTH 1900 EAST ROA
ODELL, IL 60460
815-228-5967
jbdavis@maxwire.net

DALLAS DEDERT

2321 BOY SCOUT ROAD
QUINCY, IL 62305
dedertgm@hotmail.com

HUNTER SHEEP FARM

135 E. BROADWAY
ROSEVILLE, IL 61473
(309) 337-0389
colletti52@yahoo.com

KLINE CREEK FARM (FPDDC)

BOX 5000
WHEATON, IL 60189
(630) 293-9421
dbarr@dupageforest.org

FRUENDT SOUTH DOWNS

DAVE FRUENDT

1128 DAISY LANE
MONTICELLO, IL 61856
217-369-5100

GEERTS SOUTH DOWNS

JEREMY GEERTS

23160 CARROLL ROAD
MORRISON, IL 61270
(000) 772-3050
sara.geerts@cghmc.com

MATT, KATI, GWEN & JEREMIAH GRIMES

131 E. 4TH ST.
MINERAL, IL 61344
309-945-3781

JOHN GUSTAFSON

2615 ORTH RD.
BELVIDERE, IL 61008
815-988-4508

EARL HAGEMEYER

3298 N. BENNETT ROAD
ESMOND, IL 60129
815-761-5430

HICK SOUTHDOWNS

CRAIG HICK
10134 PINE CREST ROAD
RED BUD, IL 62278

KEN AND DAWN JOHNSON

234 WOODBORO DR.
WEST CHICAGO, IL 60185
630-520-0595

A&M RANCH

MARK AND AMY JOHNSON
2702 N. 45TH RD.
SANDWICH, IL 60548
815-274-6096
aandmranch@aol.com

PONDEROSA HILLS

RANDY KEY
1512 HIWAY 94
ALEDO, IL 61231

NATE KLINEFELTER

2198 POOLE RD.
BELVIDERE, IL 61008

RODNEY & STEPHANIE KNITTEL

RR 2 BOX 130
GREENFIELD, IL 62044
217-370-7383

BEAU & PEYTON HOWE KYLIE SHIELDS

2243 N.1100 E. RD.
DANFORTH, IL 60930

SILVIUS CLUB LAMBS

2959 GRANDVIEW ROAD
MILLEDGEVILLE, IL 61051
815-499-8837

ANDREW LESCH

BOX 267
PAPINEAU, IL 60956
815-383-8733
medic110@yahoo.com

FRED LESCH

BOX 267
PAPINEAU, IL 60956
815-383-6069

S.L.D. LIVESTOCK

3435 W. SCIOTO MILLS RD.
FREEPORT, IL 61032
815-275-0198

**BECKMIER BROTHERS
LOGAN, TANNER, RYKER**

130 N. 1385 E. RD.
ATWOOD, IL 61913

ALEXANDRIA PERSON

16395 W. WHITE OAK RD.
FORRESTON, IL 61030
815-821-2293
allieperson13@gmail.com

REESE FARMS

LUCI REESE
32499 BOWMAN STATION RD.
JERSEYVILLE, IL 62052
618-550-6321

ARMS SOUTHDOWNS

ADDYSON, RILEY, MYA SCHAAL
2215 E. 700 AVENUE
ST. PETER, IL 62880
618-349-8855
Dennis.Scaal@adm.com

ENID SCHLIPF

17766 E. 2900 NORTH RD.
GRIDLEY, IL 61744
309-747-2464

M WILLIAMS SOUTHDOWNS

MISTI SCHWEERTMAN
3151 W. PEARL CITY RD.
FREEPORT, IL 61032
815-232-2926
mlwilliams625@aol.com

MC ELVAIN SHEEP FARM

16514 E 325 N.
HEYWORTH, IL 61745
309-473-2937
mike@mcelvainlaw.com

SILVIUS CLUB LAMBS

PAUL SILVIUS
2959 GRANDVIEW RD.
MILLEDGEVILLE, IL 61051
815-499-8837
silviuspaulr1122@gmail.com

MC CALLA SOUTHDOWNS

7605 SUHRE RD.
ALHAMBRA, IL 62001
618-633-2444

H.T.P. SOUTHDOWNS

2967 CARDINAL LANE
FARINA, IL 62838
618-508-1078
htpsouthdown@gmail.com

CHAD SWALVE

4996 W. PRAIRIE RD.
FREEPORT, IL 61032
coleswalve00@gmail.com

DAWN HAGEMEYER VESPA

3298 N. BENNETT ROAD
ESMOND, IL 60129
815-761-5430
grandmabonnie03@yahoo.com

TUCKER WOOD

15006 N. 500TH ST.
BROCTON, IL 61917
tuckerwood.taw@gmail.com

INDIANA

ETHAN BATAN

6506 OLD CUBA RD.
SPENCER, IN 47460
317-627-7091
mandoman15@gmail.com

TOM & CARLA BECHMAN

599 N. 100 W.
FRANKLIN, IN 46131
317-431-8766
tombechman@yahoo.com

DAVID BECHMAN & FAMILY

2344 N. 925 W.
W. LAFAYETTE, IN 47906
765-583-0659

BOWERS SOUTHDOWNS

KRAIG, MALLORY & BRAYDEN BOWERS
6304 N. 825 E.
MENTONE, IN 46539
kraighbowers@hotmail.com

BRAD BRADSHAW FAMILY

53147 ROSEWOOD ROAD
NEW CARLISLE, IN 46552

RODNEY & CHRISTY BRENNAN

1709 E. 286 ST.
ATLANTA, IN 46031
317-385-3994

JOE CARTER

887 SO. 600 E.
CRAWFORDSVILLE, IN 47933
765-918-4936
jdcarter75@att.net

TRIANGE FARMS

LINDA & JERRY COOK
1725 W. C.R. 450 N.
MUNCIE, IN 47303
765-288-7829

MIKE AND STACIE CROWDER

315 LONGBOW STREET
SHERIDAN, IN 46069
(665) 366-3135

JOHN DAVID CROWDER

315 LONGBOW ST.
SHERIDAN, IN 46069
crowderssheepfarm@hotmail.com

RODNEY DONDLINGER & FAMILY

5090 N.E. SHAFER DR.
MONTICELLO, IN 47960
574-583-9084

JAMIE SARGENT FAMILY

3878 W. US 24
REYNOLDS, IN 47980
317-250-3050
sargentbpo@gmail.com

STIFFLER FAMILY

8819 FT. WAYNE RD.
AKRON, IN 46910
stifflerjenny@gmail.com

SCOTT MARKER FAMILY

65700 DOGWOOD RD.
WAKARUSA, IN 46573
shmarker@sbcglobal.net

RICK FOSTER FAMILY

6414 N. 875 E.
WILKINSON, IN 46186
326-4769
rfooster@hrtc.net

MIKE & KAREN ELSBURY FAMILY

5385 E. 500 N.
GREENFIELD, IN 46140
elsburyfamily@aol.com

CMJ FAMILY

1554 STONEYBROOK GROVE LN.
GREENWOOD, IN 46142

RICK BURNS FAMILY

7529 E. 200 N.
FLORA, IN 46929
765-437-5771

PARKER FARMS

8109 WEST SHELBY 500 SO.
FRANKLIN, IN 46131

BRIAR FARMS

9813 SOUTH 675 EAST
CAMBRIDGE CITY, IN 47327
765-541-2368
regbriar@gmail.com

JOE A. GOINS AND FAMILY

7843 MOORESVILLE RD.
CAMBY, IN 46113
(000) 856-7707

BIRKY FAMILY FARMS GRAIN & LIVESTOCK

527 EAST ST. RD. 8
KOUTS, IN 46347
219-766-3270
info@birkyfarms.com

WILD H ACRES**BART, JENNY, BROOKS, JORDY HENSLEY**

11583 S. CO. RD. 1000 E
GALVESTON, IN 46932
765-434-2454
hfcl5@yahoo.com

ALI HETRICK

6779 U.S. HWY 36
ROCKVILLE, IN 47872

HOEFLINGER SOUTHDOWN**KELLI, TIM, LAYNE & DREW HOEFLINGER**

2771 S. 900 E.
COLUMBUS, IN 47203
kellihoeflinger@yahoo.com

DANIEL P. JENKINS & FAMILLY

8742 EAST 500 NORTH
GREENFIELD, IN 46140
317-408-0323

AARON JENNINGS

620 W. 625 S.
LAFAYETTE, IN 47909
979-204-7952
hiredhandsouthdowns@hotmail.com

J&K SOUTHDOWN**KATIE JONES**

1125 E. 800 N.
WEST LAFAYETTE, IN 47906
(765) 463-7684
injones_bill@hotmail.com

TIM KENDALL

1277 SOUTH 600 WEST
SHIRLEY, IN 47384
765-620-7579
timkendall11757@icloud.com

CLAY HILL RANCH**BLAKE, BRADY & BROCK KESSLER**

6881 N. 300 E.
LA PORTE, IN 46350
(219) 778-4471
chrlivestock@gmail.com

EMILIE & CAROLINE KUHN

3475 SO. 840 W.
MANILLA, IN 46150
(317) 512-0564
lynnkuhn47@gmail.com

NEAL &/OR NANCY KUHN

3573 SO. 840 W.
MANILLA, IN 46150
765-544-2475

DAVID L. LOWRY & FAMILY

4193 CO. RD. 450 W.
MIDDLETOWN, IN 47356

JOHN D. MARKER FAMILY

66811 DOGWOOD ROAD
WAKARUSA, IN 46573

BRANDON MAUCK

6935 N. 450 W.
SHIPSHEWANA, IN 46565
BrandonMauck82@yahoo.com

GEORGE MC DERMIT & FAMILY

4726 SO. CTY. RD. 300
GREENCASTLE, IN 46135

LARRY MROZINSKI

11300 W. 550 S.
SAN PIERRE, IN 46374
219-828-3909
larry.mrozinski@gmail.com

MIKE PETERSEN

5595 S. 450 W.
CLAYPOOL, IN 46510
574-607-7137

PLANK SHEEP CO.**TAYLOR PLANK**

5184 EAST ST. RD. 218
WALTON, IN 46994
765-437-6097
plankt@delphi.k12.in.us

HOME RUN FARMS**AMY REMSBURG**

13820 N. 500 E.
ELNORA, IN 47529
812-698-0138
jaerems@gmail.com

MARY RODENHUIS

11445 ST. RD. 48
SUNMAN, IN 47041

MARK & KARLA ROESKE & DAUGHTERS

6882 SO. 400 EAST
WALTON, IN 46994
574-721-0033
roeskek@icloud.com

JAMIE SARGENT

3878 W. US 24
REYNOLDS, IN 47980
317-250-3050
sargentbpo@gmail.com

DEBRA D. SCHELSKE & FAMILY

8741 COX ROAD
INDIANAPOLIS, IN 46221

SMITH SHOW STOCK

2969 W. 1250 S.
KENTLAND, IN 47951
219-474-9166
smithshowstock@gmail.com

STEVEN & SHEILA SINK

11172 E. STATE RD. 38
KIRKLIN, IN 46050
(317) 758-0864
sinksouthdowns@gmail.com

LUMPKIN FAMILY SOUTHDOWN

14063 US 35
ECONOMY, IN 47339
765-914-1148
lumpkinclublambs@gmail.com

BECHMAN FAMILY SOUTHDOWN

2344 N. 925 W.
WEST LAFAYETTE, IN 47906
(765) 583-0659
dave@farmfirstllc.com

REED SOUTHDOWN

1810 E. 113TH AVENUE
CROWN POINT, IN 46307
(219) 663-8346

KUHN FAMILY SOUTHDOWN

3475 S. 840 W.
MANILLA, IN 46150
(765) 544-2209
lynnkuhn47@gmail.com

ROGER THOMAS

2720 E. CO. RD. 275 N.
GREENCASTLE, IN 46135
317-258-8937

NATHAN & STACY WAINSCOTT

9146 WEST 100 SOUTH
LAPEL, IN 46051
765-610-5444

DIAMOND W SOUTHDOWN**CRAIG & REGINA WILLIAMS**

791 E. 350 S.
LOGANSPOUT, IN 46947

574-732-0235

williamsc@purdue.edu

MYRON WITTKAMPER & FAMILY

12706 N. 400 W.
ALEXANDRIA, IN 46001
(000) 754-7943
mwittkamper@harvestlandcoop.com

KANSAS

DAVID & AMY BUDKE

947 280TH RD.
ELMDALE, KS 66850
620-273-8573
diamondcreeks@yahoo.com

5 L SOUTHDOWNS

MITCH LANGVARDT FAMILY

2274 HWY 18
CHAPMAN, KS 67431
785-761-5814
Mitchlangvardt@usd473.net

CMAC SOUTHDOWNS

CYNTHIA SCHEER

1827 CONCORD RD.
HADDAM, KS 66944
785-541-0100

TENISE WEDEL

1881 ARAPAHOE ROAD
MOUNDRIDGE, KS 67107
(620) 345-2188

DENNIS WEDEL

1774 ARROWHEAD RD
MOUNDRIDGE, KS 67107
(620) 345-2881
wedelsouthdowns@yahoo.com

RONALD WEDEL AND SONS

1774 ARROWHEAD ROAD
MOUNDRIDGE, KS 67107
(620) 345-2881
wedelsouthdowns@yahoo.com

WILSON LIVESTOCK

CHAD & KRISTA WILSON

16240 EDGERTON RD.
EDGERTON, KS 66021
913-238-9596

KENTUCKY

BRIAN FORSEE

1290 HWY 127 NO.
OWENTON, KY 40359
(502) 484-2801
forseesouthdowns@yahoo.com

MORGAN FORSEE

1290 HWY 127 NO.
OWENTON, KY 40359
502-484-2801
forseesouthdowns@yahoo.com

MARGARET FORSEE

1290 HWY 127 NO.
OWENTON, KY 40359
502-484-2801
forseesouthdowns@yahoo.com

NICHOLAS MILLER

7657 THUNDER RIDGE DR.
FLORENCE, KY 41042
(606) 643-2521

EARL K. NICHOLS

268 ROSE LANE
HARRODSBURG, KY 40330

LOUISIANA

WOODBINE FARM

15382 HWY 40
FOLSOM, LA 70437
985-807-3111

MASSACHUSETTS

JOHN BUFFINGTON

2685 HORTON ST
DIGHTON, MA 02764
alandatunis@yahoo.com

ERLIN FARM

256 MOUNTAIN ROAD
CHARLEMONT, MA 01339
413-339-5324

NANCY MONSON

513 ADAMS ROAD
OAKHAM, MA 01068
508-882-1234

KEVIN AND CASEY RHODES

122 MILLVILLE ST.
MENDON, MA 01756
(508) 473-2179

ROBERT R. RHODES

150 MILLVILLE ST.
MENDON, MA 01756
(508) 473-2179

RHODES SOUTHDOWNS

150 MILLVILLE ST.
MENDON, MA 01756
508-473-2179

SPLENDORVIEW SOUTHDOWNS

160 BRYANT ROAD
CUMMINGTON, MA 01026
413-634-5528

MARYLAND

DAVID AND NANCY GREENE

2014 WHITE HALL ROAD
WHITE HALL, MD 21161

GARY & NANCY KELLER

12404 SIMPSON'S MILL RD.
KEYMAR, MD 21757
301-606-2676

LAURA A. LANGLOTZ-KEFAUVER

11618 BIG SPRING RD.
CLEAR SPRING, MD 21722

PATRICK RANSOM

4015A BILL MOXLEY ROAD
MT AIRY, MD 21771

OLIVIA SCUDERI

21808 WOODFIELD RD.
GAITHERSBURG, MD 20882
stephanie@foxxhollowfarm.org

KIM K. WEEDY

9211 OPOSSUMTOWN ROAD
FREDERICK, MD 21702
(301) 662-6637

MAINE

ROUND TUIT FARM

FLOYD A. CLEMENT MARY SUE
CARLISLE
369 BUCKSMILLS RD.
BUCKSPORT, ME 04416
207-469-7021
svecrn50@msn.com

SARAH M. PRATT-CHURCHILL

73 W. KINGFIELD ROAD
KINGFIELD, ME 04947
(207) 684-4733
mschurchill10483@gmail.com

MICHIGAN

CRAVEN SHOW LAMBS

ETHAN CRAVEN

11795 LANSING RD. LOT 27
DURAND, MI 48429

SUE ANN CARPENTER DANIEL &

LANE M. DEHN

BOX 285
BARRYTON, MI 49305
989-400-0360

DANIEL DEHN

BOX 285
BARRYTON, MI 49305
616-262-2037

JULIE DINGERSON

1243 WOODLAND ROAD
WOODLAND, MI 48897
(616) 367-4442
julied@itwifi.net

SMITH'S TWISTED ACRES

ERIC & STEPHANIE SMITH

6128 PAXTON RD.
ST. JOHNS, MI 48879

RINCKER SOUTHDOWNS

1703 N. LOWELL ROAD
ST. JOHNS, MI 48879
517-775-1102
rinckersouthdowns@hotmail.com

SCRAMLIN SOUTHDOWNS

2535 WILDWOOD ROAD
HOLLY, MI 48442
248-634-4237
jescramlin@hotmail.com

MINNESOTA

CANNONBALL SOUTHDOWNS

JOE ERICKSON

11075 367TH ST.
CANNON FALLS, MN 55009

PADULA FAMILY

9148 ASHLEY TERRACE
BROOKLYN PARK, MN 55443
763-486-8400
ckcjpacula@embarqmail.com

BENTON CREEK FARM

10195 MAPLEWOOD ROAD
COLOGNE, MN 55322
952-201-1027
alherrera@beckman.com

BRINKMAN SHEEP FARM

29050 CO 9 BLVD.
GOODHUE, MN 55027

MC GUIRE FARMS

BOX 825
FAIRMONT, MN 56031
507-238-9001

DAVIS LIVESTOCK

87754 225TH ST.
ALBERT LEA, MN 56007

NORTHERN STARR LIVESTOCK SERVICES

9426 JACOBSON TRAIL
LONSDALE, MN 55046
(612) 282-7782
repasky1968@gmail.com

LOVELESS FAMILY**JEFF LOVELESS**

1940 WOODCREST DR. NE
OWATONNA, MN 55060
507-456-3583
jloveless829@gmail.com

D. TRUDEAU- MORGAN & C. ALSIP

13780 N. MANNING TRAIL
STILLWATER, MN 55082
651-430-2427

D. & J. MOSES

47442 ST. HWY 22
KASOTA, MN 56050

GREG & SUE MUELLER

8827 IDEAL AVE.
GLENCOE, MN 55336
320-864-4289
gregmueller14@gmail.com

GOPHER CLUB LAMBS**JIM & MATT NESSETH**

BOX 1084
LAKEFIELD, MN 56150
507-662-6715
jim@extendedag.com

SHADY LANE FARMS**MARK GIESE NICOLE JESSEN**

2655 190TH STREET
CANBY, MN 56220
507-223-5486

CURT OR PATTY PETERSON

21617 MEADOWBROOK AVE.
SCANDIA, MN 55073

OAK MEADOW SHEEP

30799 CSAH 34
LITCHFIELD, MN 55355
(320) 693-2428

WILLOW CREEK SOUTHDOWNS

45719 60TH AVE.
KENYON, MN 55946
507-789-5258

HERRIG FAMILY SOUTHDOWNS

677 ST HWY 267
SLAYTON, MN 56172
507-836-6311
jakeherrig@yahoo.com

PANNING FAMILY SOUTHDOWNS

16803 158TH ST.
HAMBURG, MN 55339
952-467-3161
panning3161@embarqmail.com

TNT CLUB LAMBS & SDS**GARRET THOMPSON**

240 ELIZABETH ST.
EDGERTON, MN 56128
507-438-9326

TRIPLE K SOUTHDOWNS**GORDON & KATHLEEN TOENGES**

68708 CO. RD. 46
ALDEN, MN 56009
507-874-3224
gktoenges@gmail.com

MISSOURI**ECKLER ACRES**

5148 SHELBY 234
SHELBYVILLE, MO 63469
660-284-6422
me3ecks@hotmail.com

LT LIVESTOCK**MARYLOU & TERRY ANDERSON**

139 HAMLET RD.
LOUISBURG, MO 65685
417-770-3447

CREASON FARMS**JERRY & BARBARA CREASON**

7322 SE APACHE RD.
COWGILL, MO 64637

BRUSH CREEK FARM

29213 MONROE RD. 376
SHELBINA, MO 63468

J&L FARMS

507 HWY J
TROY, MO 63379
636-528-3826

DEBRA J. KOLLITZ

23580 HWY 46
GRANT CITY, MO 64456

BRUSH CREEK FARM**SCOTT, SHELLY, DARCY & JACOB LONG**

29213 MONROE RD. 376
SHELBINA, MO 63468
573-819-4942

MINDY REID

11152 REID ROAD
HOUSTONIA, MO 65333
660-879-4447
wyncrest2003@yahoo.com

JIMMY SAPP

9701 E. HWY H
ASHLAND, MO 65010
573-657-4511

ALI UNDERWOOD

442 E 560 RD.
WALNUT GROVE, MO 65770
(417) 788-2214
fonda.underwood@mercy.net

WIERZBICKI SOUTHDOWNS**CLAYTON & ANDREA WIERZBICKI**

34839 HWY 10
EXCELSIOR SPRINGS, MO 64024
816-260-3494
claywierz@yahoo.com

MONTANA**JOHNNIE & JULIE RIDINGER**

193 RIDINGER RD.
ALZADA, MT 59311
(307) 878-4526

NORTH CAROLINA**KATIE CAUTHEN**

9135 MEADOWOOD RD.
MT. PLEASANT, NC 28124
704-796-4786
katie.cauthen@cabarrus.k12.nc.us

NORTH DAKOTA**WADE ANDERSON**

13545 101ST ST.
HAVANA, ND 58043

NEBRASKA**RIISING SON SHEEP****GLEN ANDERSON**

56597 879 RD.
COLERIDGE, NE 68727
402-283-4550
glen192@nntc.net

SHARON'S SOUTHDOWNS**SHARON BLUE**

54360 24TH RD.
SHELTON, NE 68876
308-224-0077

KELLY BRUNS FAMILY

5677 W. NORTH RIVER RD.
NORTH PLATTE, NE 69101
605-670-3620
staciebruns@yahoo.com

JARED GILLMORE

1820 SW 25TH ST.
LINCOLN, NE 68522
jared.gillmore@huskers.unl.edu

GERALD & TRACY GROSS

3750 C.R. 29
KENNARD, NE 68034
402-427-7224
gtgross@abbn Nebraska.com

JERRY HENSLER

20304 HIGH HILL LANE
ARLINGTON, NE 68002
jah39@hotmail.com

ERIC, BRENT & LAYNE MILLER

990 CO.RD. 3
OAKLAND, NE 68045

SPENCER SMITH

2213 RD. B
POLK, NE 68654
spencersmith490@gmail.com

MUNTZ SOUTHDOWNS

11189 ASHLAND RD.
LOUISVILLE, NE 68037
402-234-3248

PATTI WILSON

46731 776 A RD.
HAZARD, NE 68844
308-452-3207
dpwilson@nctc.net

NEW HAMPSHIRE**ERVA BARNES II**

9 BEDFORD RD.
PIERMONT, NH 03779
kblaine59@hotmail.com

CAROL HOWE

255 NEW BOSTON
CANDIA, NH 03034
603-483-5909

ANDREW HOWE

255 NEW BOSTON ROAD
CANDIA, NH 03034

HEATHER YOUNG

519 CHARLES BANCROFT HWY
LITCHFIELD, NH 03052

NEW JERSEY**MONMOUTH COUNTY PARK SYSTEM**

805 NEWMAN SPRINGS ROAD
LINCROFT, NJ 07738
732-946-3758

WINDY ACRES TOROK FAMILY

695 CO. RD. 513
PITTSFORD, NJ 08867
(908) 735-6383

GABRIELLA TOVAR

695 CO. RD. 513
PITTSFORD, NJ 08867
908-735-6383

NEW MEXICO**LAZY BAR DD LLC**

BOX 54
TOME, NM 87060

LAZY BAR DD RANCH LLC**PILAR DEINES-ALLIS CASEY DEINES**

BOX 54
TOMES, NM 87060
505-249-5188
lambonthelamb@gmail.com

NEW YORK**MEADOWPOND FARM****MELISSA CHAREST**

21 MEYER LANE
TROY, NY 12182
(518) 279-4846
meadowpond2@msn.com

CLARKSHIRE FARM**JOHN & PAT CLARK**

324 POLLY MILLER RD.
MOHAWK, NY 13407
315-867-2121

THIS 'N THAT FARM**LAUREN DRUM**

921 WILLOW BROOK RD.
CLINTON CORNERS, NY 12514
(914) 635-2926

THIS 'N THAT FARM

921 WILLOW BROOK RD.
CLINTON CORNERS, NY 12514

BLUESTONE HILL FARM**GILLIAN FERGUSON**

7675 ALBANY POST RD.
RED HOOK, NY 12571
bluestonehillfarm@hotmail.com

ELIZABETH GOBLET SCHUBERT

576 TREADLEMIRE RD
BERNE, NY 12023
518-491-8267
Hessianhillfarm@gmail.com

EMERALD VIEW SOUTHDOWNS**COREY HAYES**

4763 BEAR PATH RD.
MUNNSVILLE, NY 13409
315-854-0526

MICHELLE STEPHENS

33761 LAMB RD.
CARTHAGE, NY 13619
sweetpeafarmny@yahoo.com

MEAGAN STEPHENS COURTNEY

93 HICKS LANE
CLINTON CORNERS, NY 12514
845-549-3510
mjstep@optonline.net

OHIO**CIRCLE C ACRES**

6926 LIBERTY FAIRFIELD RD.
HAMILTON, OH 45011
513-205-7992
circlec.casey@gmail.com

KIMBER-GE ACRES

3707 COLUMBUS ROAD
WOOSTER, OH 44691

DAVID BONHAM

5116 CREEK RD. S.E.
WASHINGTON C.H., OH 43160
740-606-1689

JOE BRAMMER & FAMILY

361 GREENLEE ROAD
SEAMAN, OH 45679

BRANDT SOUTHDOWNS**JIM BRANDT**

8181 ST. RT. 274
ANNA, OH 45302
419-629-1188
brandtfarms@hotmail.com

GARY & CHERYL BUTLER

06246 HORN RD.
WAPAKONETA, OH 45895
419-230-2765

WAYNE & DEENA CARRICK

10382 E. TWP. RD. 106
ATTICA, OH 44807
419-618-0638

RANDALL CORNETT

8087 MILLIKIN ROAD
MIDDLETOWN, OH 45044
513-777-2453

OL GLORY FARMS**DALE DAVIS**

3149 CO. RD. 169
CARDINGTON, OH 43315
419-864-5365
davisfarms3@centurylink.net

JESSICA DEETER

655 N. 25A
TROY, OH 45373
937-335-7903

C&K FARM**CRAIG DONER**

12170 ST. RD. 49
WILLSHIRE, OH 45898
419-203-6914
kdoner1@gmail.com

LES GILSON FAMILY

7154 MILLERSBURG RD.
WOOSTER, OH 44691

MAPOLYNE FARMS

886 TH 148 N.
SYCAMORE, OH 44882
419-927-9113
mapolyne@gmail.com

THE UNIVERSITY FINDLAY

14700 U.S. 68
FINDLAY, OH 45840
419-434-4579
mccarthy@findlay.edu

HEAVENLY ACRES, ROXY FOGT

13116 TR 295A
LAKEVIEW, OH 43331
roxyfogt@yahoo.com

JIMMY, DAVID, SARA HEFFELFINGER

4285 N. ST. RT. 589
CASSTOWN, OH 45312

H-S FARM**KATHY HORVATH**

5601 E. CALLARD VIEW
NEW MIDDLETOWN, OH 44442
330-542-3097

DRS. JOHN & BONNIE JONES

15027 WEST UNION ROAD
SPENCERVILLE, OH 45887
419-667-3167

TIM OR LESLIE JORDAN

1729 WHETSTONE RIVER RD.
MARION, OH 43302
740-225-1509
leslie_jordan2005@yahoo.com

KORB FAMILY FARMS**ANDY KORB**

1525 SAMPLE RD.
OXFORD, OH 45056
akorb16@aol.com

MASON ACRES**RANDALL E. MASON**

6231 DOG CREEK ROAD
MIDDLE POINT, OH 45863
(419) 968-2055

HOME AGAIN FARMS**JOHN MURPHY**

6300 LITTLE SUGARCREEK RD
DAYTON, OH 45440
848-2153

FRANK SEXTEN AND FAMILY

3420 ST. RT. 380
XENIA, OH 45385
(937) 488-2855
fsexten@gmail.com

DAKOTA SHEAHAN

6652 NISSEN ROAD
CURTICE, OH 43412
419-764-3960

TUGGLE FAMILY SHEEP FARM

10035 QUARRY ROAD
AMHERST, OH 44001

BUCKEYE SHEEP FARM**DAN AND MARLA SHELL**

1901 DOAK RD.
MIDLAND, OH 45148
614-496-8575
shellshampshires@hotmail.com

CRAWFORD SOUTHDOWNS

10380 YATES ROAD
CYGNET, OH 43413
racisc@hotmail.com

DEETER SOUTHDOWNS

655 N. CO. RD. 25A
TROY, OH 45373
937-335-7903
deeterthecook@hotmail.com

METZGER BOYS SOUTHDOWNS

12406 CO. RD. 150
ARLINGTON, OH 45814
365-5784
zactsd@frontier.com

EB SOUTHDOWNS

7632 WILDCAT PIKE
NEW BLOOMINGTON, OH 43341
(419) 657-6652

H-S FARM**BRYAN STACY**

5601 E. CALLA RD.
NEW MIDDLETOWN, OH 44442
724-667-8125
JKH22996@att.net

RON & CHRISTY STROCK & FAMILY

5846 HOFFMAN RD.
WOOSTER, OH 44691
330-466-3459
RStrock7@gmail.com

HIDDEN ACRES**ALEX TUGGLE**

10035 QUARRY ROAD
AMHERST, OH 44001
tuggle.2016@gmail.com

S&N LIVESTOCK**NATHAN VOGEL**

700 DECATUR PIKE
WINCHESTER, OH 45697

WAGNER FARMS**VICKIE WAGNER**

1659 WESTBORO ROAD
BLANCHESTER, OH 45107
937-783-3210

BENLAND FARM**ZACH & HEATHER WORKMAN**

6645 SPRINGFIELD JAMESTOWN RD.
SPRINGFIELD, OH 45502

MEADOW CREST FARM**HENRY ZERBY**

4500 TOWNSHIP RD. 21
MARENGO, OH 43334
(614) 688-4584

OKLAHOMA**BETTY BIGBOW**

201 BENTON ST.
INDIAHOMA, OK 73552
580-595-1079

PEGGY DEY

2673 E 153RD ST. S.
WARNER, OK 74469

STUBBS FAMILY

19501 WOODRIDGE DR.
NEWALLA, OK 74857
405-425-9398

ASHTON FOLSOM

23923 E. 1000 ROAD
WEATHERFORD, OK 73096

HOWARD SOUTHDOWNS**BRANDON HOWARD**

1071 E. CO. RD. 64
MULHALL, OK 73063
405-564-3893

GRANDKIDS INCORPORATED

18010 N. 93RD. E. AVE.
COLLINSVILLE, OK 74021
918-340-3227
melinda.rubygruner@yahoo.com

CHRISTI KEETON

BOX 175
NINNEKAH,, OK 73067
405-320-2386
christikeeton1981@hughes.net

JIM AND BARBARA KIRBY

8709 SO. PERKINS RD
STILLWATER, OK 74074
405-377-0621
jandbkirby@sbcglobal.net

JJ AND KELLY MADDOX

23754 ST. HWY 47
THOMAS, OK 73669
(580) 593-2455
jkmaddox@pldi.net

JIM MADDOX

9179 N. 2320 RD.
CUSTER CITY, OK 73639
580-593-2222

ROGER MC CUISTIAN

22077 S. 4150 RD
CLAREMORE, OK 74019
918-636-3695

JEFF OLDENBURG

2286 W. CO. RD. 63
MULHALL, OK 73063
405-649-2049
joldenburg@ditwich.com

DAREK QUICKLE

249648 E. 1820 RD.
CHATTANOOGA, OK 73528
580-351-8449

MELISSA SEVERIN

11167 CO. RD. 700
HELENA, OK 73741
dmseverin@pldi.net

RYLEE THOMAS

BOX 194
HELENA, OK 73741

PEARL UNDERHILL

19273 N. 2810 RD.
KINGFISHER, OK 73750
405-885-1421
pearlau27@pldi.net

OREGON**ABELL'S SOUTHDOWNS****PATTY ABELL**

BOX 64
AURORA, OR 97002
(503) 266-2229
abellfamilyfarm@yahoo.com

GRACE-RENEE DEBOODT

2543 NE SUNSET VIEW LANE
PRINEVILLE, OR 97754
541-447-4482
gracedeboodt@gmail.com

WUTZKE FAMILY

1677 SE POWELLS ROAD
CORVALLIS, OR 97333
(000) 757-1132

ABELL'S SOUTHDOWNS**ASHLEY HARELSON**

BOX 64
AURORA, OR 97002

ALLEN FAMILY FARMS**JIM, LACEY, JAKE ALLEN, JASMINE HILL**

10291 S. WILDCAT RD.
MOLALLA, OR 77038
503-949-6304
farmkids2@gmail.com

ABELL'S SOUTHDOWNS

BOX 64
AURORA, OR 97002
503-266-2229
abellfamilyfarm@yahoo.com

REYNOLDS STOCK FARM

9119 STAYTON RD. S.E.
AUMSVILLE, OR 97325
rsf@wvi.com

PENNSYLVANIA

MANATAWNA/SAUL 4-H CLUB

130 SPRING LANE
PHILADELPHIA, PA 19128

WAYNE & SUE BANKERT

5282 RIPPLING RUN RD.
RED LION, PA 17356
717-244-9782

GRAVEL BAR FARM

ALEXIS BASSETT

354 WOLVERTON RD.
SUNBURY, PA 17801
570-988-0788
alleybassett@gmail.com

ESQ SOUTHDOWNS

JENNIFER BEIDEL

4901 RIPPLING RUN RD.
RED LION, PA 17356
717-244-0035
ekeeney@bestmech.com

PRJ HILLCREST FARM

1720 GEORGETOWN RD.
VOLANT, PA 16156
724-530-7345
prjhillcrestfarm@hotmail.com

MAHLE FARM

2941 GARNER RD.
EDINBURG, PA 16116

JOHN FOUGHT

230 W. MIDDLESEX DR.
CARLISLE, PA 17013
717-440-3423
sheepysnuggles@hotmail.com

MILTON HERSHEY SCHOOL AEE

BOX 830
HERSHEY, PA 17033
(717) 520-2243
wisej@mhs-pa.org

ED KEENY

4901 RIPPLING RD
RED LION, PA 17356
(717) 443-5793
ekeeney@bestmech.com

TROY LONGENECKER

125 HEISEY ROAD
ANNVILLE, PA 17003
717-679-7341
checkeruptroy@comcast.net

LINDA MARIACHER

566 DARLINGTON ROAD
WAMPUM, PA 16157
724-535-4685

AMANDA LYNN MILLER

612 SKYLINE DRIVE
BERNVILLE, PA 19506
(610) 488-9726
miller.sheep@gmail.com

J&B MILLER

143 HOOKSTOWN GRADE RD.
CLINTON, PA 15026

RICHARD A. NEHF

828 MOUNTAIN ROAD
KEMPTON, PA 19529
610-756-4417
r.a.nehr@gmail.com

NOLAN ELLIS SCHROCK

356 DEIHL RD.
BLOOMSBURG, PA 17815
570-437-2006
ajschrock@verizon.net

WAYNE SMITH

463 MOSIER RD.
WYALUSING, PA 18853
570-265-8355
waysheep@frontier.com

BRUCE L. SNYDER

10257 SCHOOL HOUSE ROAD
KUTZTOWN, PA 19530

ERB'S SOUTHDOWNS

8434 MIDDLE RD.
BEAVERTOWN, PA 17813
570-765-2624
herbie1717@verizon.net

MATT TROSTLE

2550 CAPE HORN ROAD
RED LION, PA 17356

WILSON'S SKYVIEW FARM

DEREK & JADE WILSON

10951 JOHNSON RD.
TITUSVILLE, PA 16354
814-827-7934

LILLYANNA FARMS

JAMES WILSON

207 LUCKY LANE
SALTSBURG, PA 15681
724-639-9212

RHODE ISLAND

DON AND DEBRA HOPKINS

1125 DANIELSON PIKE
NO. SCITUATE, RI 02857
(401) 647-7281
hopkinssouthdowns@gmail.com

SARAH MC CORMICK

182 CAMP WESTWOOD RD.
GREENE, RI 02827
(401) 397-9938
sarahmccormick94@gmail.com

NICK & JESS MINITER

1123 DANIELSON PIKE
NO. SCITUATE, RI 02857
jhminiter@gmail.com

SOUTH DAKOTA

HELD BROTHERS, AARON & AUSTIN

21320 477 AVENUE
AURORA, SD 57002

CHAZ, BREANNA & BROOKE

BULLINGTON

1615 DERDALL DRIVE
BROOKINGS, SD 57006
mlbullfamily@swiftel.net

THE DERKSENS

21107 403RD AVE.
HURON, SD 57350
jdderksen@satnet.net

LIEBNOW FAMILY

38861 209ST
WOLSEY, SD 57384
605-883-4324
liebnowfarm@gmail.com

HURLBERT GIRLS

LOGAN, JENNIFER, JOSLYN HURLBERT

41312 174TH AVE.
RAYMOND, SD 57258
605-233-0269
joslyn.hurlbert@gmail.com

JK SOUTHDOWNS

JESSICA & JAYDEN KOTT

26411 357TH AVE.
PLATTE, SD 57369
tjkott@midstatesd.net

VALLEY VIEW FARM

RYAN & AMY MILLER

108 EASTWOOD DR.
ESTELLINE, SD 57234
millersouthdowns@itctel.com

PRAIRIELAND FARMS

NICK & MEGAN NIELSON

26069 422ND AVE.
ALEXANDRIA, SD 57311
605-695-4697
prairielandfarms.sd@gmail.com

JEMSTONE HILL

JOSIE, EMILY, MARY, JERRY NOLD

46907 219TH ST.
BROOKINGS, SD 57006
402-560-8481
jrnold@tnics.com

RON PARMELY

21936 471ST. AVE.
BROOKINGS, SD 57006
(605) 693-4965

GRES SOUTHDOWNS

12791 389TH AVENUE
ABERDEEN, SD 57401
605-229-0793

DUANE TIDEMANN

25339 472ND AVE.
BAL TIC, SD 57003
605-351-4153

MORRIS OR DIANE VAN LITH FAMILY

48297 149TH ST.
MILBANK, SD 57252
605-432-6988

JENNA WEBB

24749 442ND AVE.
SALEM, SD 57058

NANCY WEBB

24749 442ND AVE.
SALEM, SD 57058

ADAM & MELISSA WIRT

46747 HIGHWAY 18
LENNOX, SD 57039
(606) 647-0476

MYRTA WOLD

24749 442ND AVE.
SALEM, SD 57058

TENNESSEE**HOOFSTOCK VENTURES****JULIAN & PATRICIA HAMBY**

8175 TILLER LANE
COLLEGE GROVE, TN 37046
615-414-4963
jaye.hamby@hoofstock.com

RENN & JENNIFER LAWSON

294 GRASSY VALLEY RD.
WHITESBURG, TN 37891
423-327-2278

MUNFORD LIVESTOCK

1080 MC LAUGHLIN DR.
MUNFORD, TN 38058
johnsona2@aol.com

ANDY LOVEDAY

2054 MENTOR ROAD
LOUISVILLE, TN 37777
(865) 970-9866
hloveday@utk.edu

KARL & LEANNE LOVELACE

4564 POPLAR CORNER RD.
BROWNSVILLE, TN 38012
731-234-0652

CASSIE MC CONKEY

3255 CROCK ROAD
LOUDON, TN 37774

AMY M. POWELL

4233B POPLAR HILL ROAD
WATERTOWN, TN 37184

SHANKS GENETICS**DOUG & JESSY SHANKS**

2670 DEWITT DR.
LENOIR CITY, TN 37772
(865) 363-9250
shanksgenetics@gmail.com

WININGER CLUB LAMBS**CRAIG AND MIKE WININGER**

130 BARTON RD.
SURGOINSVILLE, TN 37873

TEXAS**FINUS J. BRANHAM**

4404 C.R. 1300
LUBBOCK, TX 79407
(806) 885-4725
finusb@windstream.net

CHRIS CANTRELL

471 HINES RD.
CHICO, TX 76431
940-507-0269
ccantrell1985@hotmail.com

JOE COOK

BOX 714
COMANCHE, TX 76442

MC KENZIE DUGGIN

137 SAVANNAH DRIVE
BROCK, TX 76087
817-458-2930
theduggins@gmail.com

BRANDY FEAGAN

2103 FM 1553
BONHAM, TX 75418
903-449-2760
feaganfarm@gmail.com

MIKE FINCH

BOX 3138
EARLY, TX 76801
325-642-6407

SCOTT & MYLEA FLANAGAN

3618 FM 382
BALLINGER, TX 76821
325-365-5304
saflanagan85@gmail.com

JOEL FLOWERS

1201 S. ELM
WOLFFORTH, TX 79382
806-893-1461

KEVIN AND SUSAN FRITZ

858 CACTUS RIDGE ROAD
FREDERICKSBURG, TX 78624
(830) 997-8611
sfritz@ctesc.net

KATIE FRITZ KLEPEC

858 CACTUS RIDGE ROAD
FREDERICKSBURG, TX 78624

JIM & JANN GRESHAM

7226 N. U.S. HWY 67
SAN ANGELO, TX 76905
325-657-0549
jj76905@wcc.net

MIKE HARBOUR

1005 C.R. 176
GATESVILLE, TX 76528
(254) 248-1355
harbourlivestock1@gmail.com

HINDMAN SOUTHDOWNS**RAY HINDMAN**

1715 FM 605
HAWLEY, TX 79525
806-620-0495
hindmansouthdowns@live.com

DONNIE HOOVER

ROUTE 1 BOX 651
SEAGRAVES, TX 79359

DUSTIN HUNTER

BOX 532
JOURDANTON, TX 78026

MIKE JONAS

5723 PURGATORY ROAD
NEW BRAUNFELS, TX 78132
830-964-3100
mjonas@gvtc.com

SHARON KNICKER

2239 DR. SANDERS RD.
AUBREY, TX 76227
940-453-4848
nkrfarm@gmail.com

LARRY LAIN

BOX 122
AZLE, TX 76098

DOUBLE L CLUB LAMBS**ADAM LIRA**

2227 WHIPPORWILL RD.
CONROE, TX 77303

ANGELA MC MEEN

5600 FM 424
CROSSROADS, TX 76227
214-587-4819
aggiehouse2@gmail.com

BRIAN J. & RAMONA S. MINK

BOX 244
SCURRY, TX 75158
(972) 458-3253
minkfarms@yahoo.com

STEPHEN & DONNA MUNZ

15602 MUNZ RD.
MOODY, TX 76557

PATRICK PADGETT

137 CARDINAL LANE
FREDERICKSBURG, TX 78624
765-491-0662
patrickpadgett@hotmail.com

C.J. ROBINSON

409 C.R. 276
NORTON, TX 76865
325-786-2642
cjrob@taylorlortel.net

RAY D. RUST

517 HWY 289
COMFORT, TX 78013
(830) 995-2310

LJS LIVESTOCK**LOREN, REBECCA, KENADEE SELL**

2834 FM 2190
JACKSBORO, TX 76458
254-485-4966
ljslivestockllc@gmail.com

JUNGE SHEEP FARM

164 JUNGE ROAD
CLEBURNE, TX 76033
(817) 641-6748
jungefarm@earthlink.net

DARTEZ SHOW LAMBS

3494 FIEDLER ROAD
HARPER, TX 78631
830-997-7160
timmy@dartezbrothers.com

DENNIS L. SNODGRASS

314 OPEN COUNTRY RD.
BRADY, TX 76825
(915) 597-1278
chrisk@centex.net

SNODGRASS SOUTHDOWNS**CHRISTIE SNODGRASS**

BOX 825
BRADY, TX 76825
chrisk@centex.net

KINGSBURY SOUTHDOWNS

31240 POHL ROAD
WALLER, TX 77484
832-275-3228
wes.sanders013@gmail.com

VIRGINIA

ASHLEY CRAUN

36 LEBANON CHURCH RD.
STAUNTON, VA 24401

H&K HILLTOP FARMS

5594 GREEN HILL RD.
LINVILLE, VA 22834
540-833-2202
james.a.mumaw@ampf.com

B&G LIVESTOCK

36 LEBANON CHURCH RD.
STAUNTON, VA 24401
540-290-7562

WADE AND CARLA LUDWIG

542 CONICVILLE ROAD
MT. JACKSON, VA 22842
(540) 477-4195
3boys.wade@gmail.com

MATTHEW SPONAUGLE

109 JERUSALEM CHAPEL RD.
CHURCHVILLE, VA 24421
matthew.sponaugle@vdacs.virginia.gov

CHRISSY WHITACRE

511 BROOKS LANE
STRASBURG, VA 22657
540-465-5310
aghokies@shentel.net

VERMONT

MEGAN WATROUS

125 BROWN LANE
ORWELL, VT 05760
802-948-2751

WASHINGTON

3-D SHEEP COMPANY

DARRELL & JANET DOCKTER

19411 S. CARPENTER RD.
SNOHOMISH, WA 98290
(425) 334-9130

CAITLIN MEEK

8640 194TH AVE.
ROCHESTER, WA 98579
360-623-3152
caitlinmeek38@gmail.com

JOHN & MARY (PEG) PETERSON

386 ROSEBROOK ROAD
CHEHALIS, WA 98532
(360) 262-9368
johnp@localaccess.com

TARISA TOTH

9574 MARCHS POINT RD.
ANACORTES, WA 98221
360-770-0575

OK SOUTHDOWNS

DAVE WILLIAMS

861 HUMMINGBIRD LANE
NEWPORT, WA 99156
509-447-5865

WISCONSIN

DAVID ALLEN

S-3951 GROTE HILL ROAD
REEDSBURG, WI 53959
(608) 524-4786

EARL & SHERI CONSTIEN

5403 PINECREST CIRCLE
SHEBOYGAN, WI 53081
920-452-9144
escon2@att.net

D&M SHOW LAMBS

S., B., T., AND B. DAVIS
806 GRANT ST.
BELOIT, WI 53511

COTTONWOOD CREEK FARMS INC.

N4210 HICKORY ROAD
FOND DU LAC, WI 54937

WOOLY WOOD RANCH

BONNIE FEIST

288 ST. RT. 46
AMERY, WI 54001
715-268-2456
ovine@amerytel.net

MB GENETICS

W4628 HALL RD.
RIO, WI 53960
920-992-6183
barbara@mbgenetics.com

HUDSON-CLARK LITTLE ACRE

KIMBERLY HUDSON

826 EAST MAIN ST.
ELLSWORTH, WI 54011
715-928-3617
kimhudson0@gmail.com

CIRCLE J SOUTHDOWN

JOHN SR. AND AMY JONES

N 1747 HARVEY DR.
RIO, WI 53960
920-253-5473
circlejsouthdowns@hughes.net

KIRSTEN KOHLMAN

N 5774 WILLOW ROAD
PLYMOUTH, WI 53073
920-377-6233
kohlamn@aol.com

ISAAC KOHLMAN

N 5774 WILLOW RD.
PLYMOUTH, WI 53073

TRENT KOHLMAN

N 5774 WILLOW RD.
PLYMOUTH, WI 53073
893-0612

CHAD KOHLMAN

W 4738 CTY RD. O
SHEBOYGAN FALLS, WI 53085
cggkohlman1977@gmail.com

DANIEL & MEGAN KUNDINGER

10151 CO. RD. E
AUBURNDALE, WI 54412
northernsky914@hotmail.com

JENNA LANGER

7833 HELMKE ROAD
DE FOREST, WI 53532
608-846-4715

LINDSEY LANGER

4156 9TH AVE.
WISCONSIN DELLS, WI 53965

DARLINGTON DOWNS

TROY, BARB, COURTNEY, CASEY & CARSON LOBDELL

19039 HWY F.
DARLINGTON, WI 53530
(608) 776-2093

JAMES AND DEBBIE MC CLINTOCK

W2696 HWY 16
BANGOR, WI 54614
608-786-0009
mcclintockdebbie@rocketmail.com

CLIFTON MC CLINTOCK

W2696 U.S. HWY 16
BANGOR, WI 54614
608-786-0009

DONA MILLER

5815 OAKWOOD ROAD
BRILLION, WI 54110

PETERSON HY-WAY FARM

JERMEY & MELANIE PETERSON

N4381 U.S. HWY 63
ELLSWORTH, WI 54011

LEVEL HILLS FARM

KEITH/BECKY SCHULTZ

400 OAK RIDGE CT.
FT. ATKINSON, WI 53538

LEVEL HILLS FARM SCHULTZ A. & H.

400 OAKRIDGE COURT
FT. ATKINSON, WI 53538
(920) 568-0895

KDK SOUTHDOWNS

KELSI, DATHAN & KAILEN

SMERCHEK

1813 BIRCH ROAD
ROSHOLT, WI 54473
715-342-0306
sasmerchek@outlook.com

PLEASANT SPRINGS SOUTHDOWNS

2800 WILDFLOWER ROAD
STOUGHTON, WI 53589
(608) 877-1360

FORMO SOUTHDOWNS

3965 E. BRIGHAM ROAD
BLUE MOUNDS, WI 53517
formo@live.com

ROSE HILL SOUTHDOWNS

KELLY VIERCK

N5690 CTY RD. M
JUNEAU, WI 53039

ROSE HILL SOUTHDOWNS

STEVE & DAWN VIERCK

N5690 CO. RD. M
JUNEAU, WI 53039

PAUL WEBBER
455 N. MAPLE LANE
BURLINGTON, WI 53105
262-534-5017
webfarm@wi.rr.com

WEST VIRGINIA

RICHARD CHILDS
BOX 124
SUMMIT POINT, WV 25446
304-725-2482

BLUE SKY FARM
8777 EDRAV RD.
CASS, WV 24927
304-799-7271
larrysharp04@yahoo.com

WYOMING

CRYSTAL MENCK
BOX 813
MOUNTAIN VIEW, WY 82939
c_menck@hotmail.com

**DO YOU REMEMBER
THIS SHOWMAN AND
WHAT SHEEP THIS IS?**

THIS INDIVIDUAL SHOWED MANY SOUTHDOWNS NATIONWIDE, ESPECIALLY FOR THE WEDEL AND TEMPEL FLOCKS. THIS RAM WAS SUPREME CHAMPION AND SIRED MANY GREAT SOUTHDOWNS. ANSWER ON PAGE 37.

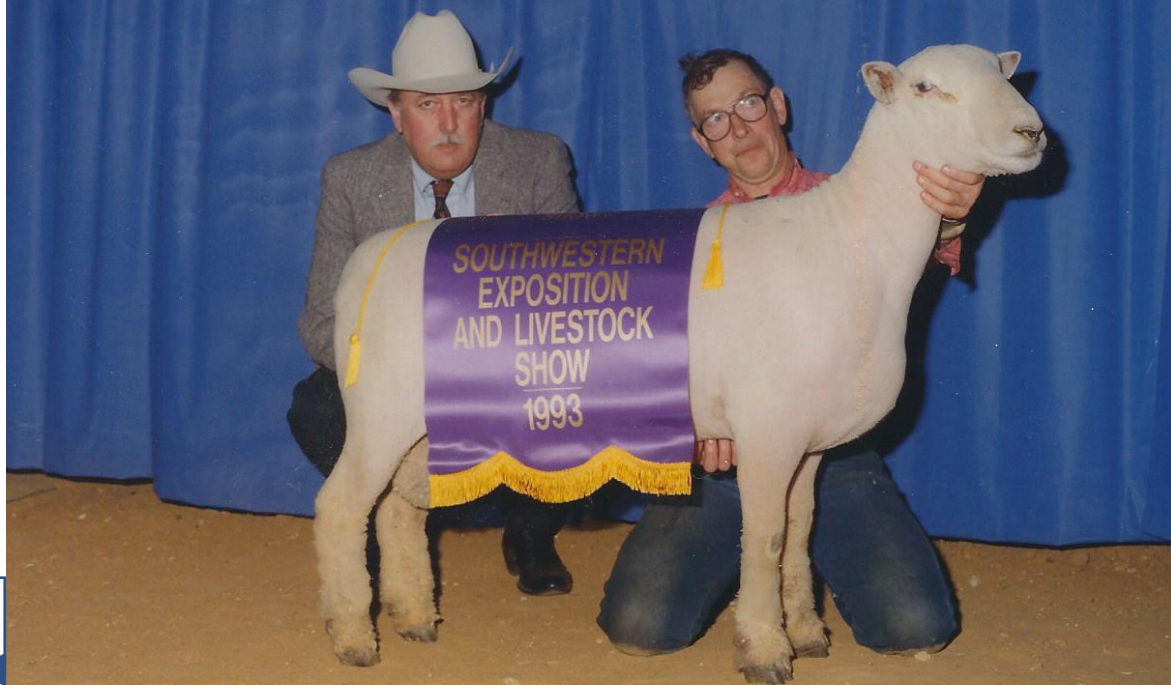

Genetics with a

DIRECTION



Upcoming Sales

**OCTOBER 19: BRED EWE SALE ON
WILLOUGHBY LIVESTOCK**

**NOVEMBER 10: DONOR FEMALE IN
PREMIER BRED EWE SALE AT NAILE**

**NOVEMBER 11: EWE LAMBS IN THE STARS
OF LOUISVILLE SALE**



AARON AND JESSICA JENNINGS
620 W 625 S
LAYFAYETTE, IN 47909
AARON: 979.204.7952
WEB: hiredhandsouthdowns.com
EMAIL: hiredhandsouthdowns@hotmail.com



JUNIOR MEMBER UPDATE



CAROLINE PATTERSON | SKILLATHON SUCCESS

It is never too early to begin studying, here are some tips to help you prepare for your next skillathon. One of the best ways to learn skillathon material is through repetition. Flashcards can be a useful way to review material. There are numerous online resources to use and you can also find practice quizzes or study guides to help you study. It is important to set aside time to review material whether it is every day or just once a week. Each year the AJSA Ambassadors host a Southdown Skillathon at the North American International Livestock Exposition for kids to participate in. We encourage you to check it out, you will definitely learn some new information that can help you be successful in other skillathons.

LAUREN DIXON | FOR LOVE OF THE BREED

My involvement with the Southdown breed began four years ago with a wether. I showed him successfully on the state level and in the process, fell in love with the breed. From that point on I always claimed Southdowns as “my breed”. My family is not a “farming family” so the entire process was new to me. However, with the help and support of breeders from my state I was able to get more involved within the breed and am anxiously expecting my first lamb crop in 2018! My love of Southdowns pushed me to get more involved on the national level which has allowed me to introduce other juniors to the breed. The Southdown breed is very accessible even without having a family involved in agriculture.



HANNAH TAYLOR | LEADERSHIP STARTS BY HELPING OTHERS

One of the best parts about the AJSA is the comradery that it builds between juniors. This happens because we have leaders who work to foster these relationships and ensure that junior members have every opportunity to grow, succeed and enjoy their time in the Southdown breed. The AJSA Ambassadors are a group of older Southdown juniors who have an interest in developing and planning activities for members across the country to meet each other. But you don't have to be an Ambassador to be a leader in the Southdown breed. Maybe you know a junior who is interested in showing Southdowns. Consider helping guide them with their own flock by being a mentor for them. As you grow up showing sheep, remember those who helped you when you were younger and pay it forward by helping others succeed in the breed. Whether you serve as an Ambassador or simply help junior in the show ring, take advantage of those leadership opportunities because that is what makes the Southdown junior program truly special.

CARRIE RUTLEDGE | GENETICS PEDIGREE



Genetics plays a huge roll in the success of your Southdown lamb but also the overall health of your lamb. Knowing the ram or ewe's genetics can help keep your lambs healthier from birth, to show day, to breeding age. It all starts with understanding a sheep's pedigree. During breeding you can focus on genetics that build more muscle or have more growth, but also avoid genetic defects that may cause health issues. It is good to know the sire and dam but more importantly, the extended pedigree when making breeding decisions. Start by reviewing the five-generation pedigree located on the bottom of the lamb's registration paper. Compare the ram or ewe's genetics you want to use to determine who to mate to, avoid inbreeding or health concerns, and identifying how to line up genetics that could move your program forward. Better genetics makes better lambs so paying close attention to pedigrees will help you in the long run.

MARLEY STONESIFER | WHAT IS SHOWMANSHIP?

Showmanship is how the showman presents them self and the sheep in the show ring. To me, showmanship is one of the most important qualities in the show ring. Being a good showman is not something you learn overnight, in fact it is something that takes dedication and practice. To build your showmanship skills start working with the lamb months before the show to learn it's weaknesses as well as your own. Spend time halter breaking, practice leading the lamb by the head, setting the feet square, and bracing. When it comes time for show, be sure your lamb is fit according to breed standards, are clean, and that you are wearing appropriate show ring attire. This consists of close toed shoes, jeans with no holes, and a shirt that can be tucked in and covers your upper body. While in the show ring stay calm, even if your animal acts up. Do what the judge asks and know where they are at all times. Keep the sheep between you and the judge so make sure to practice switching sides of the lamb at home. The judge may also ask you questions. Be sure to answer them to the best of your knowledge and be confident in your answers. One thing I am always cautious of is my attitude and emotions. Always stay calm and give it your best. Practice these few things I mentioned and with time you will become a well-rounded showman and as always remember just have fun with it and KEEP SHOWING!



BECOME AN AMBASSADOR

If you enjoy Southdown sheep and helping younger members succeed with their own projects check out what the AJSA Ambassador program has to offer you. Each year the Ambassador Team helps at the various national, regional, and state events in their area to promote and help kids with their Southdowns. They are also great resources for new junior members. Applications are available online.

JUNIOR MEMBER DIRECTORY

ARKANSAS

ALISUN WATSON
LANDEN WATSON
BUTCH WATSON
LEVI WEAVER

CALIFORNIA

JAKE ANDERSEN
MADISON ANDRUS
KAYCEE BRASSFIELD
AUDRA BROWN
MADYSEN JEAN DIETZ
SARAH DROWN
GRACIA ELLIS
JAKE HANKINS
GARETT HARTMAN
MEGAN HARTMAN
TAYLOR HOWELL
AMANDA JOST
STEVEN KATAWICZ
RIGGS LOKKA
SHYANN MARAL
CHLOE MARAL
MADISON MARAL
COURTNEY NYGARD
KATIE OVERTON
RIO PAGLIARO
TYLER PETTEY
LIDIA SEGOVIANO
JULIA SILVERA
KADEN WILSON
ALICIA YOUNG

COLORADO

IZZY SHERIDAN

CONNECTICUT

JAMIE BROOK COLEMAN
STEVIE COLEMAN
RUTHANNE HAY
JULIA & ANNA WEABER

DELAWARE

JILLIAN WARREN
THOMAS WARREN JR.

FLORIDA

BRAELYN BEASLEY
ALLY RAE BLACK
CHEYENNE BRAGG
EMMA CLAY
CONNOR COMPTON
AUBREY DAVIS

HAYDEN FOWLER
KRISTINA GUCIARDO
CARTER HERNDON-STALVEY
CHASE ISRAEL
ERIN ISRAEL
REX LAWSON
EMMA LEISS
TANNER LETURNO
EDWARD MADDOX
JAYDE MC CONNELL
TA'MIA OSORIO
BLANE ROGERS
EMILY ROHDE
THOMAS SCHROEDER
BRIANNA FAITH SPERDUTO
TAYLOR STEWART
JEREMIAH STEWART
COOPER STEWART
JACKSON STURGIS
BRENNAMAE STURGIS
CAMRYN WINK
ERIC ZIMMERMAN

GEORGIA

MASON SIMS

IOWA

GRACE ADAMS
NICOLE BOWERS
GUNNER BROSSART
DYLAN KLUG
SIMON REICHERT
SPENCER REICHERT
TY & ZACH SCHOELERMAN
TANNER SORGENFREY
CALEB TROSEN
NECCESITY TUTTLE
LANE VANDER LINDEN
WYATT VOGEL
KAYTE WERNER
JERSEY WILLWERTH

IDAHO

LAURYN FISHER
MARY KATE MARSHALL
MAKENZIE PATTEN

ILLINOIS

DOMINICK ALSUP
WYATT & GARRET ARNOLD
MITCHELL BAGWELL
KYLE BEATY

T. KADE BECKMIER
LOGAN BECKMIER
RYKER BECKMIER
SAMANTHA BOLEN
ALEXIS BOWMAN
KODY BOWMAN
AIDEN BUTLER
KYLEE COOK
ASPEN DUNCAN
TORI ELVIDGE
JONAH ELVIDGE
BROOKE EWALD
JOSHUA FEUCHT
CHARITY FEUCHT
SULLIVAN FINLAY
BRAYDEN GEERTS
RYLEE GEERTS
LANE GOWIN
CHLOE GUSTAFSON
JACOB HACKBARTH
GARRETT HACKBARTH
NOAH HAMERLINCK
KODI HAMMER
EDWARD HANSON IV
CLAIRE HOFFMANN
BEAU HOWE
PEYTON HOWE
REID HUNEKE
CHASE HUNEKE
TREYTON JONES
TYLER JONES
DAKOTA KEEVER
CARSON KNITTEL
BREANNA KNITTEL
COLE KNITTEL
CARTER MACKEY
CALISTA MACKEY
WALKER MARTIN
VADA MARTIN
CALLAH MATHENA
MOLLY MC CALLA
CLAIRE MC CALLA
GRACE MC CULLY
CAROLYN MEGOW
ASHLYN MOOL
BEAU MUMM
DAKOTA LEE PETERSEN
COLBY PETERSEN

JULIA PIPER
MATTIE PLUMER
SHELBI POLLARD
ALIVIA PORTER
JESSICA REEL
BRYSON ROBERTS
LILLIAN & RAJET RODRIQUEZ
CHARLEE RYAN
DENTON SHANK
KATHERINE TAYLOR
BEN TEMPLE
MARGARET TESSENDORF
EMILY ULMER
AVA VIEL
MEGAN VOGT
AMANDA WRIGHT
ETHAN YASTE

INDIANA

HOPE BARKER
DANIEL & KAYLA BECHMAN
KATE BODELL
BROOKE BOWEN
BRADY & CHASE BRENNAN
SAM BRICKER
ASPEN BROWN
BRADEN BUCKLAND
KYRA BURNETT
BRILEY & MC KAYLEY BURNS
RICHARD & ABIGAYLE BURNS
ISABELLE CLOUSE
COOPER CROWDER
COLIN DENO
BRODY & AYVA DONDLINGER
AYVA DONDLINGER
SHELBY LYNNE EDWARDS
JESSICA ESTES
MARK FLETCHER
KASSIDY FLETCHER
RYLEE GLADDING
SHANNON HANSEN
MADDIE HAUGER
MORGAN & MADISON HAUGER
BRANDI HENDERSON
BROOKS HENSLEY
JORDYN HENSLEY
LAYNE & DREW HOEFLINGER
LAYNE HOEFLINGER
DREW HOEFLINGER
CASEY HUHNKE
CAYTEE INGOLDSBY
WHITNEY JESTER

CLAYTON JOHNSON
JACOB ROGERS & KAYLEE GOINS
OWEN KEISER
CLARA KENDALL
COLLIN KENNEDY
ALEXIS KOCH
CARSON KRETZMEIER
CAROLINE KUHN
JORDYN LEININGER
NAOMI LOWEN
NOELLE & KIARA MARKER
SETH MICHEL
PAIGE MINTER
EMMA MITCHELL
MAKENNA NEUENSCHWANDER
ELLA NEUENSCHWANDER
PAUL NEUENSCHWANDER
GABE NEUENSCHWANDER
JARAKAH & KENNAH PADGETT
MACKENZIE & KEEGAN PADGETT
SHELBE PADGETT
MACKENZIE PADGETT
JUDE PARKER
TREVOR PHARRIS
EMILY, JORDAN, DAVID REMSBURG
GRACIE RIPPERGER
KYLIE SCHAKEL
HAYDEN & DEXTER SCHLICHTER
CHASE SEARCY
GRADY SIMPKINS
SHAELYN SIMPSON
MADELINE SINNAMON
DILLON SUTHERLIN
ISAAC THOMPSON
CARRI JO THOMPSON
ROWAN TINKER
KLAY VERHAEGHE
MADISON WAINSCOTT
LUCAS WILSON
CAMDEN YAKE
CASSIE YODER
MEGAN YODER

KANSAS

ISAAC BRUNKOW
TAYLOR COEN
CODY COEN
KENNEDY COFFIN
CLAY ECKERT
KATLYN GALLOWAY
TAYLOR & TRENTON GOERING
KENDALL HACKEROTT

HAVEN JOHNSON
AUDRINA & FAITH MARCY
KODI & KAMI MC COMB
JANAE MC KINNEY
MICHAEL MC KINNEY
BRECKEN NELSON
KASHEN DEAN NELSON
GRACE NEWLAND
MACIE PAULS
GENTRY REGIER
BRAYDEN ROBINSON
ELLIOT, ALLISON, SHELBY SMITH
BRANDON, DEREK, LAKIN STAHEL

KENTUCKY

DARILYN ANN BROWNING
JAYDE CANTRELL
KAYLEE CARSON
ADDIE CROSS
LAUREN DIXON
PRESTON FORSEE
AUSTIN GIBSON
ASHLIN KENDRICK JENSEN HUMPHREY
KAYLEE GIBSON
CAMDYN & WALKER TINGLE
JENSEN HUMPHREY

MAINE

ASHLEY HAYWARD
ANDREW BURRELL
NATALIE DOMIN
ANDREA GRAHAM
ADAM HAYWARD
JOHN W. HAYWARD
DREW HAYWARD
LAUREN PRIDE

MARYLAND

MARIAM HARPER
JACOB DAVID KEENEY
MADISON KELLER
COLTON MAC LEOD
ELIZABETH SCHEUBEL
KONNOR SOWELL
KATIE STARR
AVA STOLBURG

MASSACHUSETTS

PETER HEALY
PETER & PATRICK HUSSEY
FAUSTYNA JARACZ
JESSICA LEARY
KAYLEE MC KENNA
MADISON MC KENNA
KATELYN POITRAS

ALANA MARIE ROSE

MEGAN WELD

ALYSSA WELD

MICHIGAN

TRENT & ANDREW GEORGE

LINDSEY MOGG

MINNESOTA

ADAM BIERSTEDT

JACOB BRINKMAN

LAURA BRINKMAN

BRADY CARTER

MICHAEL DURHEIM

RACHEL ENGEL

KIANA ERICKSON

HEATHER JAGER

KAYLA MULHERN

ANNA & TEGAN RIDENOUR

KEITH SCHMIDT

SKYLER SCOTT

COLIN WEIDAUER

KAYLEE WENDT

MISSOURI

DAKOTA AUFFERT

ANDI BELT

AARON DURNEY

JOSEPH FERGUSON

ABILENE GATSON

KELLY HEINECKE

ASHLEY HRDINA

MATTHEW JENKINS

GRAYSON LOVEDAY

EBONY LOVEDAY

ELLIE PETERSON

BEN PETERSON

SAM PETERSON

JEFF & LACEY POPE

KRISTEN SAWYER

K. & K. SCHNIEDERMEYER

KACY & KORY SCHNIEDERMEYER

ADDISON SHIPP

ALLISON SHIPP

TREVOR SHRUM

BAYLEE & BRYCE WADE

QUINCY WIEGAND

AVERY WIEGAND

WYATT WIERZBICKI

NEBRASKA

BLAKE, MATTHEW & KASON BRUNS

TREVOR, CALVIN & CHASE DEVRIES

HANNAH GROSS

KYLE GROSS

BRENT MILLER

LAYNE MILLER

TIGH RENKEN

NEW HAMPSHIRE

BRADY CLARK

LEXY GRACE

WYETH JOAS

FAITH MARIACHER

ELIJAH MARIACHER

JOSIAH MARIACHER

MARIE SISSON

ZOE SMITH

NEW JERSEY

WOODY KLOSE III

NEW MEXICO

DONOVAN ALLIS

THORNTON ALLIS

FIANNA DEINES

NEW YORK

CLAY ALLISON

ETHAN CULLEY

AIDAN DRUM

AIDEN DRUM

KATIE DRUM

KALIE HARRISON

BENJAMIN KRON

PATRICK MARTIN

HALEY MC CORD

EVAN MC CORD

KATELYN REED

ABIGAIL REED

MICHAELA STEPHENS

SAMANTHA TALARICO

KASANDRA WOHLSCHEGEL

BRITTANY WOODARD

NORTH CAROLINA

CYNTHIA CONNOLLY

MATTHEW CONNOLLY

ZADOCK JENNINGS

ZACHARY REBER

CAMERON REBER

JOSHUA WILSON

LYDIA WILSON

OHIO

JAYLA BROWN

ROBERT CASEY

LOGAN CRAWFORD

BAILEY DEGROAT

SIDNEY DONER

BRENDON DONER

NICHOLAS DONER

BLAKE DONER

NICHOLAS FOWLER

EPHRAIM FOWLER

JACOB FOWLER

JOHN GILSON

CHLOE GUMP

DAKOTA HANNING

BRIDGET HILLIARD

BRADY KADEL

JACQUELINE KADEL

ABIGAIL KADEL

ALEX & CALEB KAISER

BROCK & BLAKE MARTIN

BRETT MARTIN

HALLE MILLER

HANNAH MILLER

BRIANNA MOELLER

ZOE PARROTT

EMMA PETERS

MARIBETH, ABBEY, MILAN POZDERAC

EVELYN ROEHM

EMELIA ROEHM

CLAY SCHOEN

BRODY SCHOEN

SETH SCHWARTZ

ELIZABETH SHATTO

MYLEE SHATTO

AVA, JADA & ANARA SHROYER

SBNB DONER SOUTHADOWNS

HANNAH STROCK

KATIE & RILEY STULL

SETH VOGEL

GARRETT WAGNER

ARIEL WATSON

OKLAHOMA

MAKENZIE ALLEN

BRYSON ALLEN

KELSIE & TYLER ANDERSON

BRIDGER ARRINGTON

ROWDY COLE

ADDY EPPERSON

RANDON FOLSOM

MASON FOLSOM

LILLIAN HAGAR

KAYDE HERNDON

ASHLYN MADDOX

SHAYLEE MADDOX

MADDIE MOORMAN

ERICA NIGHTENGAL

JALEIGH OLDENBURG

LINCOLN OLDENBURG

NATALLY OWEN
OLIVIA ROBISON
EMMA SAXON
MATTHEW SITTON
BRILEY ANN STOLL
CASSIDY TOLLE
AUTUMN YOTT

OREGON

JOSHUA ARTINO
JASMINE MARIE ERNEST
MICHAELA JEAN ERNEST
ELLIE & KATIE HANSON
JASMINE HILL
MIRANDA HOLT
SAMUEL MITCHELL
NOLAN MITCHELL
OLIVIA PALACIOS
BAILEY THREET
KENZIE THREET

PENNSYLVANIA

CURTIS ANTHONY
NICHOLAS ARBASAK
MALIA BANEY
THEA DETWEILER
INDIGO DOTTER
BRADLEY FERGUSON
RILEY GOOD
NOAH HOWARD
AMAIAH IRVIN
MAYSON KENNEDY
WYATT KERPER
ZAREN KERPER
CAITLYN MC CONN
ZOE MURPHY
IMANI MURRAY
GRACE E.M. PETERSON
CARRIE RUTLEDGE
SARAH RYBAK
CAROLINE RYBAK
THOMAS SOHLER
AUDREY STAPLES
DELANA STEM
MARLEY STONESIFER
DEREK B. WILSON
JADE WILSON

RHODE ISLAND

KAYLIN COUTO
CALEB CRANSTON
DEVON CRANSTON

SOUTH DAKOTA

BROOKE BULLINGTON

ISAAC CARLIN
MATT CHRISTENSEN
TESSA DEWITT
GRADY & GAGE GULLICKSON
TRAVIS LEBER
HUNTER MILLER
CAMDEN MILLER
TYSON MILLER
TAYDEN MILLER
MARY, EMILY & JOSIE NOLD
BLAKE PESKEY
HANNA PETERSON
MARIE & EMILY ROBBINS
KAYCEE SCHEEL
ABIGAIL STORMO
CHLOE, AVA & OWEN VANDE WEERD
KATELYN VIZECKY

TENNESSEE

JACKSON ARTHUR
BRISTOL BROWN
MACLAREN COULSTON
GARREN HAMBY
MADISYN HARRIS
PAYTON HENDERSHOTT
BROOKE HYLEMAN
SCOUT INGRAM
DANIEL KINNEY
BRAYDEN LAWSON
CARRIE RUTH LAWSON
HAYES LOVELACE
HOLDEN LOVELACE
AMELIA LOVELACE
KELSEY LUMPKIN
AMELIA MATANANE
SCARLETT MC NAIR
MARY MORGAN
JAMES MORGAN
CAROLINE PATTERSON
LUCAS PENDLETON
ANNA POWELL
GRACE POWELL
SHELBY SCHRADER
KIMSEY SHANKS
TIMMY SMITH
BROCK TREW
CALLIE WEBB
CORY WRIGHT
BROOKE YOUNG
TAYLOR YOUNG

TEXAS

REGAN ARMSTRONG

ASHLEY BENTON
SHANE FLANAGAN
AVERY FLANAGAN
BEN FLANAGAN
BRANTLY HOOVER
HAYDEN HORTON
GRACYN ELIZABETH HUNT
GABRIEL JENNINGS
LYRIC KILPATRICK
MAKENNA LAIN
CASON LUTRICK
HADLEY MANER
MORGAN LEE MATHIS
CASSY MC ENTEE
BAILEY MC ENTEE
TAYLOR MC MEEN
RYAN MC MEEN

COLE MILLER
CREED MILLER
JOSHUA MUNOZ
SUMMER MUNZ
KNOX PADGETT
RYKER PADGETT
TANNER PHILLIPS
KIERSTEN PRIDDY
ASPEN ROBERT
BRYLIE ROEDER
BRODIE ROEDER
ABBY SANDIFEER
MIKAYLA SAULTERS
PEYTON SAULTERS
MAGGIE SPIKES
MACI SPIKES
SAM SPRADLIN
ROSS SYLVESTER
EVAN SYLVESTER
SHELBY VESTAL
BLAKE WARREN

VIRGINIA

KAYLEE & LEAH GREINER
LEAH GREINER
WILLIAM, JACKSON & THOMA LOHR
CHAD, DYLAN & CODY LUDWIG
HOLLY & KATHERINE MUMAW

WASHINGTON

EMILY TRONSDAL

WEST VIRGINIA

KOLE LEE KIDD
BOBBIE JO MC NABB
HALEY ROBERTS
CALVIN ROBERTS

WISCONSIN

KAYLEE BAZILLE
MATTHEW BOEDER
HOLLY CHESMORE
KYLIEGHA DANIELS
BLAKE, TYLER, BROOKE DAVIS
NICOLE DITTBRENNER
MORGAN & TAYLOR EILERS
AREN, CAITLYN & BECKY ENGELBRECHT
MORGAN FITZSIMMONS
ANDREW FORMO
KAITLYN FORMO
CALEB FORMO
BRAELYN GROSSEN
JONATHAN HOOPER
BRODY, BRIANNA, BROOKLYN JONES
TAYLOR & EMMA KUNDINGER
SOPHIE LARSON
GARRETT & BRIANNA LEE
MADDALINE, ADDISON, HADYN, GAGE LEIS
JESSICA LINDOW
COURTNEY, CASEY & CARSON LOBDELL
KEERSTIN LUND
CLIFTON MC CLINTOCK
DALISSA MOSER

DYLAN MOSER
CONNOR NOVAK
CHELSEY NUTTLEMAN
ZACHARY PETERSON
BROOK PETERSON
HANNAH SCHULTZ
MARGRET STALBAUM
RILEY & LUKE STERN
HANNAH TAYLOR
DEVAN WAGNER
SAMANTHA WHITE
JACKSON WIEMAN
ADDISON WIEMAN
SAVANNA, TRINITY, ETHAN YOUNG

WYOMING

MELANIE WHITMORE



CONNECT WITH US

Like the American Junior Southdown Association on Facebook & follow us on Twitter to keep up with all the junior news!



**MANY TIME
CHAMPION SOUTHDOWN
THIS SUMMER**

SIRE: HIGH HILL 6101 TR

GOPHER CLUB LAMBS

2018 SIRE

SALES

CONTACT

Moon Dog | RIOT MAKER SON

Gopher 3283 | DAM: HIRED HAND 1107 DONOR EWE

High Hill 6101 | SIRE: DANCES WITH CHICKENS

- STARS OF LOUISVILLE SOUTHDOWN SALE (NOVEMBER 13, 2017)
- MIDWEST STUD RAM SHOW AND SALE
- WILLOUGHBY AND SHOW STOCK PLANET ONLINE SALES (DATES COMING SOON)

JIM NESSETH
507 MILWAUKEE ST.
LAKEFIELD, MN 56150
507-841-0325.
jim@extendedag.com

MATT NESSETH
80851 510TH AVE.
JACKSON, MN 56143
507-841-1939
matt@extendedag.com



DO YOU REMEMBER?

The exhibitor is Richard Gillmore of Moundridge, Kansas. He showed many Southdowns especially for the Wedel and Tempel flocks. The trophy for Champion ewe of the National Sale was designated in 2002 in his honor.

The sheep is Tempel "91-118" and was christened "Western Dancer", bred by Gale R. Tempel, Wiley, Colorado.

AD INDEX

CIRCLE J SOUTHDOWNS	1
CROWDER SHEEP FARM	3
BECHMAN FAMILY SOUTHDOWNS	6
WYNCREST FARMS	8
FORSEE SOUTHDOWNS	10
MADDOX SOUTHDOWNS	12
SCRAMLIN SOUTHDOWNS	14
MB GENETICS	15
PRAIRIELAND FARMS	16
DARLINGTON 'DOWNS	17
HIRED HAND SOUTHDOWNS	30
GOPHER CLUB LAMBS	36
NORTHERN STARR LIVESTOCK	38



KEEP THE WINNING LEGEND *Going...*



Grand Champion Ewe
1st | Class 1 Yearling Ewe
2017 Ohio State Fair



Reserve Champion Ram
1st | February Ram Lamb
2017 Ohio State Fair



Reserve Champion Ewe
1st | March Ewe Lamb
2017 Ohio State Fair



Supreme Ewe
2017 California State Fair
Sire: Riot Maker



Popular Ewe Lamb on the Texas Circuit
Sire: Riot Maker
Dam: Old School Daughter



NORTHERN STARR

LIVESTOCK ★ SERVICES



Dorset Sheep • Show Calves • Club Lambs • Southdown Sheep

Jeff Repasky | Londale, MN
612.282.7782 | repasky1968@gmail.com

Kristina Zander | Tyson, Brea & Tucker
952.292.8498 | farmgirl0213@yahoo.com

Krystal, Mike, Adriana, Hunter & Parker Wendland
952.292.1340 | kdank723@yahoo.com



American Southdown Breeders' Association

Gary Jennings, Executive Secretary
100 Cornerstone Road
Fredonia, TX 76842

Address Service Requested

26TH ANNUAL *Stars of Louisville* *Southdown Sale*

A HISTORIC SALE THAT OFFERS SOME OF THE VERY BEST SOUTHDOWNS YEAR AFTER YEAR.
OFFERING BRED YEARLING EWES, FALL EWE LAMBS, AND SPRING EWE LAMBS.

SATURDAY, NOVEMBER 11TH, AT 12:30 P.M.
IN THE EAST HALL
NORTH AMERICAN INTERNATIONAL LIVESTOCK EXPOSITION
LOUISVILLE, KENTUCKY

Consignors:

BRIAN FORSEE

MINDY REID

JJ & KELLY MADDOX

HIRED HAND SOUTHDOWNS

GOPHER SOUTHDOWNS

NORTHERN STARR LIVESTOCK

UNIVERSITY OF FINDLAY

BRANDON HOWARD

BECHMAN FAMILY SOUTHDOWNS

MB GENETICS

JENNA LANGER

A&M RANCH

GEORGE BROTHERS SHOW LAMBS

NICK MILLER

FOR MORE INFORMATION CONTACT:
AMERICAN SOUTHDOWN BREEDERS' ASSOCIATION
FREDONIA, TEXAS 76842
325-429-6226 OR SOUTHDOWN@CTESC.NET

FIND THE FULL SALE CATALOG AT:
WWW.SOUTHDOWNSHEEP.ORG

AUCTIONEER
CURT OVERCASH | DIXON, ILLINOIS